See WILKINSON, the Real Estate Man.

THE DAYTONA DAILY NEWS.

Vol. II, No 51 Goes Everywhere and Reaches All Classes Daytona, Florida, Wednesday, March 1, 1905. Best Advertising Medium in Daytona and Vicinity Price 3 Cents

BINGHAM & THOMPSON A Number of Desirable Furnished Cottages offered for Rent. A Handsome Ridgewood Residence for Sale REAL ESTATE AND INSURANCE

SIX THOUSAND POUNDS OF FISH

And Over 200 Bushels of Oysters Are Consumed Weekly by the Citizens of Daytona.

A visit to the fish and oyster markets in the city discloses the fact that an immense business is done in these food products. Lately it has frequently happened that persons desiring fish have been unable to get them. The reason for this is that dealers have had no idea of the vast number of people who would be visitors here and adequate facilities were not made.

Another year will undoubtedly see a wholesale fish and oyster house established here by men who know the business and understand the situation here.

From inquires made at the various fish houses it was ascertained that the fish most sought were bass and trout, the former selling for 8 cents per pound and the latter being 10. Sheephead and other bottom fish are often asked for, but the mullet, which is very scarce, is seldom demanded.

Large quantities of these fish, probably 5,000 pounds, are shipped here in barrels from Fort Pierce and Titusville, the Halifax furnishing about 2,000 pounds.

Long & Co., the oldest dealers here, buy about 400 pounds of mackerel, etc., in Miami, the balance of their fish, about 1,600 pounds, being caught between here and the Inlet. They also handle the Rose Bay oyster in quantities of 100 bushels a week, but the supply by no means equals the demand.

Mansfield & Cowan handle about 10 barrels of fish and 40 bushels of oysters a week. J. H. Gittens procures all of his fish and oysters near Port Orange except Spanish mackerel which come from Miami. In this market six barrels of fish and 75 bushels of oysters are sold per week.

J. W. Keilly handles fish only and is at present the largest dealer. He handles about 3,700 pounds a week, all of which are procured south of Titusville.

TRAVEL HEAVY ON RAILROAD

Trains Crowded and the Depot Presents an Animated Appearance all the Afternoon.

Faint idea of the enormous travel to Florida this winter is grasped by those who never visit the railway station here and observe the incoming and outgoing crowds.

Every train arriving here from the North brings its full quota of visitors and many of them arrive filled to their utmost capacity and always drop a few visitors here, a smaller number departing for a few days trip at Palm Beach, Miami and other points.

Travel from the south is now getting heavier and it is upon these trains that the incoming tourists arrive. The depot here presents a very animated appearance now nearly all day. The numerous trains from both directions pour in their human freight, while the places they vacate are taken by the departing tourists.

Many people, visitors and home people, meet the trains daily expecting friends and relatives, and frequently some amusing scenes may be seen there as old acquaintances meet.

A visit to the navy yard on the island shows that the Olympia will be in fighting trim for the fireworks display Friday evening at 7 p. m.

C. H. Gabeler, Thos. W. Bishop, Troy, N. Y.; F. D. Johnson and wife, Georgia; C. C. Kouransky, Paris, France, are guests of Schmidt's Villa.

Mrs. J. E. Wragg, Misses W. M. and E. M. Tracy, Highwood Park, N. J.; Mrs. D. J. Blauvelt, N. Y. are guests of The Cleveland.

Mrs. H. D. Robinson, R. C. Robinson and wife, Miss Elizabeth Corson, Ocean City, N. J., are registered at The Austin.

A. N. Park, Boston; R. Webber and wife, N. Y.; H. A. Dunbar and wife, Brooklyn; J. Valkommer and wife, Pittsfield, Mass., are guests of The Ridgewood.

Got Home for the Parade.

Former Judge Kenneth F. Sutherland arrived home from Daytona, Fla., on Saturday evening last. The parade of the firemen cut short his stay. He liked Daytona well and made some investments with a view of building.—Coney Island News.

While here Judge Sutherland purchased a valuable lot, corner of Volusia and Ridgewood avenues 316x100 feet on which a fine residence will be erected before another season. S. H. Gove has the plans drawn and has secured the contract.

The Colonades annual ball will be given tonight.

Prominent Baltimoreans registered at Schmidt's Villa are Mr. and Mrs. Geo. W. Mann and Miss Mann. Mr. Mann is what is usually styled a self man man, he having risen to his present financial standing by his own efforts, and is moreover a genial, pleasant gentleman.

Will Get New Trial.

Mrs. Helen Wilmans Post, of Seabreeze, Fla., who was convicted at the last term of the United States Court in this city, of using the United mails for fraudulent purposes in carrying on her "absent treatment," will not go to the penitentiary to serve out the sentence of one year and one day imposed by the court, for yesterday the United States Court of Appeals at New Orleans, reversed the decision of Judge J. W. Locke, of this city. This means that Mrs. Post will get a new trial.—Jacksonville Metropolis.

The numerous friends of Mrs. Post will hear this news with much pleasure. Mrs. Post has done more toward the upbuilding of Seabreeze than any other property owner there and, had her business not been broken up, would have spent thousands of dollars more in building and improving the town which she virtually established.

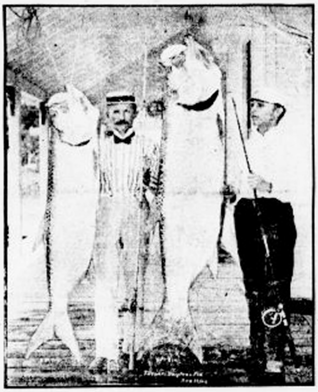

TWO LARGE TARPON CAUGHT BY CAPT. JOHN B. PARKINSON AND R. S. MALEY. FIVE FEET, SEVEN IN. AND SIX FEET, EIGHT IN. IN LENGTH.

Bradshaw-Alexander Nuptials.

The wedding of John Neil Bradshaw and Miss Elise Alexander at Trinity church, St. Augustine, was a very brilliant social affair.

The gallant groom is the Colonel of the 2nd Florida Regiment and the charming bride the daughter of Mr. and Mrs. Alexander of St. Augustine. The church was decorated with palms and tropical foliage and was packed from Chancel rail to exit and nearly all in full dress. The costumes of the ladies were both elaborate and bewitching. The affair was most felicitous in every way.

After the ceremony a reception was held at the home of the parents of the bride and was thronged by the friends of the happy pair who drank to their life long happiness.

The upper rooms were devoted to the display of the bridal presents which comprised cut glass, silver and bric a brac in profusion.

After the reception the newly wedded pair left on the 9:30 p. m. train for a bridal trip, embracing Cuba and from thence to their home in Texas. Those attending from Daytona were Mr. and Mrs. C. M. Bingham, Jr., Mr. and Mrs. C. L. Smith and A. H. Schmidt.

A. J. Knight has about completed a handsome cottage in Kingston for W. H. Parker. The cottage is a two story one and has all modern conveniences.

*A bargain in a new Indian Bicycle will sell for $16. Apply to C. Rogers, Oaks, Ridgewood. 28-2t

EUCHRE PARTIES LAST NIGHT

At the Seaside Inn and Grand Atlantic Prove Very Interesting for the Many Contestants.

The guests of The Seaside Inn last night assembled to indulge in progressive euchre. Ten tables were brought into requisition to accommodate the large number of contestants.

Mrs. Dr. Van Valzah secured the ladies' first prize, a handsome silver souveair spoon. A gold signet hat pin was awarded Mrs. Stearns, of Cleveland.

Dr. Van Valzah was awarded an Ormond-Daytona beach book as the best gentleman player present, and Horace F. Stewart secured a handsome deck of cards in a leather case.

An eight table progressive euchre party was given in the parlors of The Grand Atlantic last night.

The winners of prizes offered for ladies were Miss Mulholland, Mesdames Montgomery and Webster in the order named.

Miss Lambert, Mr. Chapin and Dr. Rawlings were winners of the gentlemen's prizes in the order named.

Dr. G. M. Wallace, mayor of Ormond, and daughter were registered at the City Hotel yesterday.

The launch Circe brought a large party from Ormond yesterday on a business trip to the city.

Horace Hull is building a two-story cottage for himself in Kingston which will be a desirable addition to his section of the town.

The yacht Triton left this morning for a few days sail on the river with no special objective point in view, but going whither the shifting breeze would blow them. Among those in the party were Mr. and Mrs. E. T. Merrill, owners of the yacht, Mrs. Hills, Miss Dorothy Hills, Mrs. Matheson and Col. Edwards.

*WANTED:—Woman to cook and do light house work. 39 S. Ridgewood

BIG FISH CAUGHT IN HALIFAX.

A Few of the Most Noted Catches Which Have Been Made in the Halifax Near Daytona.

At times fishing proves very poor sport in the Halifax river or in the ocean near here, due mainly to cool weather which forces the fish to seek deeper and warmer water. But let the genial rays of Old Sol pour down for a few days and raise the temperature of the waters and the fisherman will find, each in its proper season, many of the largest and gamest of fish.

During the summer months when the tarpon, the king of all game fish, sport in the waters of the river and ocean here, they may often be seen in the early morning leaping into the air, their silvery sides, dripping and glistening with water, presenting a sight not soon forgotten.

During the summer, Wm. Rodgers and a Mr. Lasseter, of Texas, landed two tarpon, one weighing 86 pounds and the other 12. The week before, Mr. Rodgers landed one weighing 100 pounds.

A few days after this, Capt. J. B. Parkinson with Wm. Rodgers in one boat and R. S. Maley and Percy Rodgers in another, tried the tarpon fishing. Messrs. Parkinson and Maley succeeded in hooking a fish each. Mr. Maley landed his in about forty minutes, when its length was found to be five feet, seven inches.

Mr. Parkinson was not so fortunate. The small boat nearly swamped several times from the heavy waves, but at last, with Wm. Rodgers' assistance, the fish was played up to the shore and gaffed, after leaping from eight to ten feet in the air at least twenty times. This one measured six feet eight inches.

During the same month a party surf fishing from Keating's pier, caught 1150 pounds of bass, many of them weighing over 25 pounds each.

For the past month or more, due to cool weather, few fish have been

(Continued on Second Page.)

Ready to Wear Goods

OUR LARGE STOCK OF

Ladies Spring Hats
" White Duck & Pique Skirts
" Bathing Suits
" Brilliantine Skirts
" White Canvas Oxfords

Men's Straw Hats
" Canvas Oxfords
" Underwear
" Shirts
" Shoes and Oxfords

Children's Hats
" Bathing Suits
" Canvas Oxfords

Trunks, Dress Suit Cases, Telescopes, Bags, Straps and other articles are now ready for inspection. We invite all to call and see our line

J. A. Hendricks
OPP POSTOFFICE

The Best Workmen Use the Best Tools
WE HAVE 'EM

Mason & Wall Company,
W. H. Edmondson, Mgr. 119 N. Beach St.
Phone 9

We have DeVoe's Vernosite Spar Varnish and Marble Floor Varnish
GRUBER-MORRIS HARDWARE COMPANY.

See WILKINSON, the Real Estate Man.

THE DAYTONA DAILY NEWS.

Vol. II, No 51 Goes Everywhere and Reaches All Classes Daytona, Florida, Wednesday, March 1, 1905. Best Advertising Medium in Daytona and Vicinity Price 3 Cents

BINGHAM & THOMPSON A Number of Desirable Furnished Cottages offered for Rent. A Handsome Ridgewood Residence for Sale REAL ESTATE AND INSURANCE

SIX THOUSAND POUNDS OF FISH

And Over 200 Bushels of Oysters Are Consumed Weekly by the Citizens of Daytona.

A visit to the fish and oyster markets in the city discloses the fact that an immense business is done in these food products. Lately it has frequently happened that persons desiring fish have been unable to get them. The reason for this is that dealers have had no idea of the vast number of people who would be visitors here and adequate facilities were not made.

Another year will undoubtedly see a wholesale fish and oyster house established here by men who know the business and understand the situation here.

From inquires made at the various fish houses it was ascertained that the fish most sought were bass and trout, the former selling for 8 cents per pound and the latter being 10. Sheephead and other bottom fish are often asked for, but the mullet, which is very scarce, is seldom demanded

Large quantities of these fish, probably 5,000 pounds, are shipped here in barrels from Fort Pierce and Titusville, the Halifax furnishing about 2,000 pounds.

Longe & Co., the oldest dealers here, buy about 400 pounds of mackerel, etc., in Miami, the balance of their fish, about 1,600 pounds, being caught between here and the Inlet. They also handle the Rose Bay oyster in quantities of 100 bushels a week, but the supply by no means equals the demand.

Mansfield & Cowan handle about 10 barrels of fish and 40 bushels of oysters a week. J. H. Gittens procures all of his fish and oysters near Port Orange except Spanish mackerel which come from Miami. In this market six barrels of fish and 75 bushels of oysters are sold per week.

J. W. Keilly handles fish only and is at present the largest dealer. He handles about 3,700 pounds a week, all of which are procured south of Titusville.

TRAVEL HEAVY ON RAILROAD

Trains Crowded and the Depot Presents an Animated Appearance all the Afternoon.

Faint idea of the enormous travel to Florida this winter is grasped by those who never visit the railway station here and observe the incoming and outgoing crowds.

Every train arriving here from the North brings its full quota of visitors and many of them arrive filled to their utmost capacity and always drop a few visitors here, a smaller number departing for a few days trip at Palm Beach, Miami and other points.

Travel from the south is now getting heavier and it is upon these trains that the incoming tourists arrive. The depot here presents a very animated appearance now nearly all day. The numerous trains from both directions pour in their human freight, while the places they vacate are taken by the departing tourists.

Many people, visitors and home people, meet the trains daily expecting friends and relatives, and frequently some amusing scenes may be seen there as old acquaintances meet.

A visit to the navy yard on the island shows that the Olympia will be in fighting trim for the fireworks display Friday evening at 7 p. m.

C. H. Gabeler, Thos. W. Hislop, Troy, N. Y.; F. D. Johnson and wife, Georgia; C. C. Kouransby, Paris, France, are guests of Schmidt's Villa.

Mrs. J. E. Wragg, Misses W. M. and E. M. Tracy, Highwood Park, N. J.; Mrs. D. J. Blauvelt, N. Y. are guests of The Cleveland.

Mrs. H. D. Robinson, R. C. Robinson and wife, Miss Elizabeth Corson, Ocean City, N. J., are registered at The Austin.

A. N. Park, Boston; R. Webber and wife, N. Y.; H. A. Dunbar and wife, Brooklyn; J. Valkommer and wife, Pittsfield, Mass., are guests of The Ridgewood.

Got Home for the Parade.

Former Judge Kenneth F. Sutherland arrived home from Daytona, Fla., on Saturday evening last. The parade of the firemen cut short his stay. He liked Daytona well and made some investments with a view of building.—Coney Island News.

While here Judge Sutherland purchased a valuable lot, corner of Volusia and Ridgewood avenues 316x100 feet on which a fine residence will be erected before another season. S. H. Gove has the plans drawn and has secured the contract.

The Colonnades annual ball will be given tonight.

Prominent Baltimoreans registered at Schmidt's Villa are Mr. and Mrs. Geo. W. Mann and Miss Mann. Mr. Mann is what is usually styled a self man man, he having risen to his present financial standing by his own efforts, and is moreover a genial, pleasant gentleman.

Will Get New Trial.

Mrs. Helen Wilmans Post, of Seabreeze, Fla., who was convicted at the last term of the United States Court in this city, of using the United mails for fraudulent purposes in carrying on her "absent treatment," will not go to the penitentiary to serve out the sentence of one year and one day imposed by the court, for yesterday the United States Court of Appeals at New Orleans, reversed the decision of Judge J. W. Locke, of this city. This means that Mrs. Post will get a new trial.—Jacksonville Metropolis.

The numerous friends of Mrs. Post will hear this news with much pleasure. Mrs. Post has done more toward the upbuilding of Seabreeze than any other property owner there and, had her business not been broken up, would have spent thousands of dollars more in building and improving the town which she virtually established.

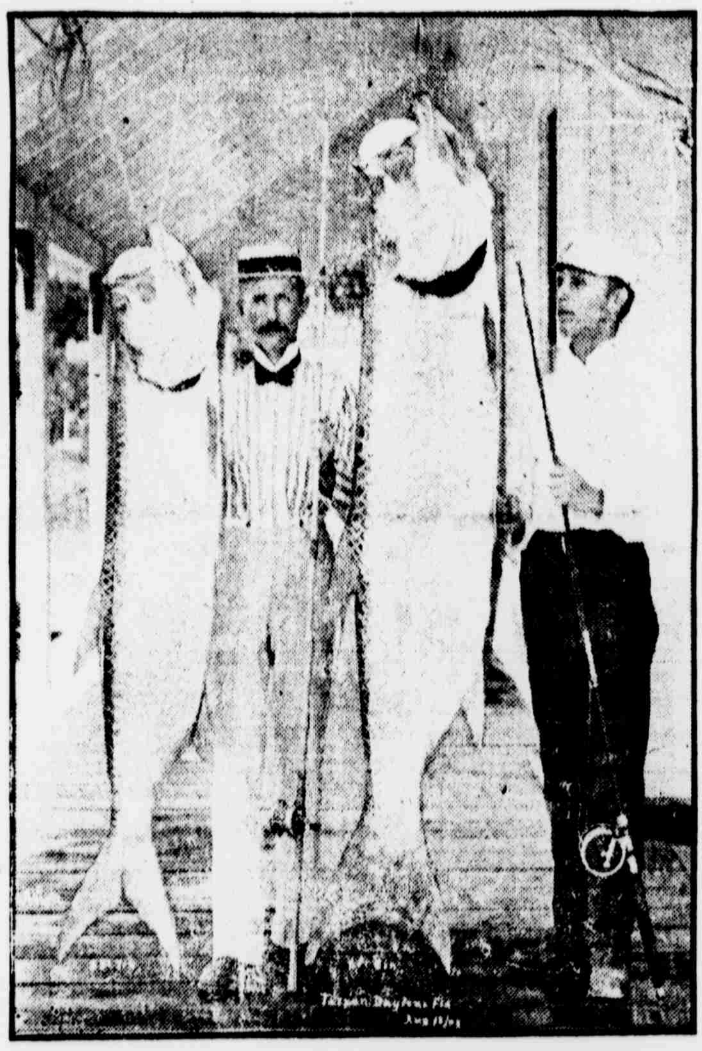

TWO LARGE TARPON CAUGHT BY CAPT. JOHN B. PARKINSON AND R. S. MALEY. FIVE FEET, SEVEN IN. AND SIX FEET, EIGHT IN. IN LENGTH.

Bradshaw-Alexander Nuptials.

The wedding of John Neil Bradshaw and Miss Elise Alexander at Trinity church, St. Augustine, was a very brilliant social affair.

The gallant groom is the Colonel of the 2nd Florida Regiment and the charming bride the daughter of Mr. and Mrs. Alexander of St. Augustine. The church was decorated with palms and tropical foliage and was packed from Chancel rail to exit and nearly all in full dress. The costumes of the ladies were both elaborate and bewitching. The affair was most felicitous in every way.

After the ceremony a reception was held at the home of the parents of the bride and was thronged by the friends of the happy pair who drank to their life long happiness.

The upper rooms were devoted to the display of the bridal presents which comprised cut glass, silver and bric a brac in profusion.

After the reception the newly wedded pair left on the 9:30 p. m. train for a bridal trip, embracing Cuba and from thence to their home in Texas. Those attending from Daytona were Mr. and Mrs. C. M. Bingham, Jr., Mr. and Mrs. C. L. Smith and A. H. Schmidt.

A. J. Knight has about completed a handsome cottage in Kingston for W. H. Parker. The cottage is a two story one and has all modern conveniences.

*A bargain in a new Indian Bicycle will sell for $16. Apply to C. Rogers, Oaks, Ridgewood. 28-2t

EUCHRE PARTIES LAST NIGHT

At the Seaside Inn and Grand Atlantic Prove Very Interesting for the Many Contestants.

The guests of The Seaside Inn last night assembled to indulge in progressive euchre. Ten tables were brought into requisition to accommodate the large number of contestants.

Mrs. Dr. Van Valzah secured the ladies' first prize, a handsome silver souvenir spoon. A gold signet hat pin was awarded Mrs. Stearns, of Cleveland.

Dr. Van Valzah was awarded an Ormond-Daytona beach book as the best gentleman player present, and Horace F. Stewart secured a handsome deck of cards in a leather case.

An eight table progressive euchre party was given in the parlors of The Grand Atlantic last night.

The winners of prizes offered for ladies were Miss Mulholland, Mesdames Montgomery and Webster in the order named.

Miss Lambert, Mr. Chapin and Dr. Rawlings were winners of the gentlemen's prizes in the order named.

Dr. G. M. Wallace, mayor of Ormond, and daughter were registered at the City Hotel yesterday.

The launch Circe brought a large party from Ormond yesterday on a business trip to the city.

Horace Hull is building a two-story cottage for himself in Kingston which will be a desirable addition to his section of the town.

The yacht Triton left this morning for a few days sail on the river with no special objective point in view, but going whither the shifting breeze would blow them. Among those in the party were Mr. and Mrs. E. T. Merrill, owners of the yacht, Mrs. Hills, Miss Dorothy Hills, Mrs. Matheson and Col. Edwards.

*WANTED:—Woman to cook and do light house work. 39 S. Ridgewood

BIG FISH CAUGHT IN HALIFAX.

A Few of the Most Noted Catches Which Have Been Made in the Halifax Near Daytona.

At times fishing proves very poor sport in the Halifax river or in the ocean near here, due mainly to cool weather which forces the fish to seek deeper and warmer water. But let the genial rays of Old Sol pour down for a few days and raise the temperature of the waters and the fisherman will find, each in its proper season, many of the largest and gamest of fish.

During the summer months when the tarpon, the king of all game fish, sport in the waters of the river and ocean here, they may often be seen in the early morning leaping into the air, their silvery sides, dripping and glistening with water, presenting a sight not soon forgotten.

During the summer, Wm. Rodgers and a Mr. Lasseter, of Texas, landed two tarpon, one weighing 96 pounds and the other 42. The week before, Mr. Rodgers landed one weighing 100 pounds.

A few days after this, Capt. J. B. Parkinson with Wm. Rodgers in one boat and R. S. Maley and Percy Rodgers in another, tried the tarpon fishing. Messrs Parkinson and Maley succeeded in hooking a fish each. Mr. Maley landed his in about forty minutes, when its length was found to be five feet, seven inches.

Mr. Parkinson was not so fortunate. The small boat nearly swamped several times from the heavy waves, but at last, with Wm. Rodgers' assistance, the fish was played up to the shore and gaffed, after leaping from eight to ten feet in the air at least twenty times. This one measured six feet eight inches.

During the same month a party surf fishing from Keating's pier, caught 1450 pounds of bass, many of them weighing over 25 pounds each.

For the past month or more, due to cool weather, few fish have been

(Continued on Second Page.)

Ready to Wear Goods

OUR LARGE STOCK OF

Ladies Spring Hats
" White Duck & Pique Skirts
" Bathing Suits
" Brilliantine Skirts
" White Canvas Oxfords

Men's Straw Hats
" Canvas Oxfords
" Underwear
" Shirts
" Shoes and Oxfords

Children's Hats
" Bathing Suits
" Canvas Oxfords

Trunks, Dress Suit Cases, Telescopes, Bags, Straps and other articles are now ready for inspection. We invite all to call and see our line

J. A. Hendricks
OPP POSTOFFICE

The Best Workmen Use the Best Tools
WE HAVE 'EM

Mason & Wall Company,
W. H. Edmondson, Mgr. 119 N. Beach St.
Phone 9

We have DeVoe's Vernosite Spar Varnish and Marble Floor Varnish
GRUBER-MORRIS HARDWARE COMPANY.

Novelty Store

C. C. BARNES

Fancy Stationery,
Souvenir Goods
Fishing Tackle
Lowney's Chocolate
Crockery, Glassware
Toys and Notions

No. 40. Beach St.

Phone 39

Bond Lumber Company

Manufacturers of

ROUGH AND DRESSED PINE AND CYPRUS **LUMBER**

LATH, SHINGLES, FLOORING, CEILING, BRICK, LIME AND CEMENT IN STOCK.

Office and Yards: East Coast Railway and Orange Avenue.

MILLS—Bond Mill, Atlantic Coast Line Ry., 100 miles south of Jacksonville—Kalamazoo, on Sanford Branch of the F. E. C. Ry.

Phone 83. R. J. MALBY, Mgr.

A. D. McBRIDE, President
FRANK E. BOND, Cashier
P. N. CONRAD, Asst. Cashier

MERCHANTS BANK

Branch Volusia County Bank

Capital Stock.......................$ 50,000
Personal Liability.......................100,000

Transacts a General Banking Business.

COLLECTIONS MADE IN ALL PARTS OF THE COUNTRY.

For safe keeping of Papers, Deeds, Abstracts, Life and Fire Insurance Policies, we provide absolute protection against fire. [illegible] of our Steel Safety Boxes in Vault. They cost from 50 cents to $1.00 per month.

Daytona Hotel Supply Co

Dealers in

PROVISIONS, FRESH MEATS, POULTRY.

30 Beach St. Daytona, Fla.

McCLELLAN & EDWARDS
LESSES.

Daytona Novelty Works & Wood Yard

Window & Door Frames

made any size or style.

Colonial Columns Porch Columns, Stair Work, Brackets, etc.

Mouldings in Stock.

We can furnish you with Quartered Oak, piano finished Mantles on short notice. Call and see sample.

Phone 70

The circulation of the DAILY NEWS is steadily increasing and on Monday passed the 500 mark by a clear majority of 100. Monday's edition of the paper was exhausted fifteen minutes after the last form was off the press. 600 for a daily in a city the size of Daytona is a very creditable showing and is evidence that the public appreciate our efforts. It shall be our aim to build the circulation to a still higher figure and to accomplish this will make it better and better each day.

W. M. SHAFFNER,

HOUSES AND COTTAGES FOR RENT AND SALE

Real Estate, Loans and Insurance

Ridgewood, Peninsula, River,
Hotel Sites and Business Lots

Charge of Estates Taken for Winter Residents.

Most Reliable Old Line Insurance Companies.

Daytona Daily News

Published Daily Except Sunday.

Issued from January 1 to April 1 at Daytona, Florida, by
GEO. F. CROUCH, Editor and Proprietor.

Subscription—(by mail) $1.50 for the season. By Carrier fifteen cents a Week.

(Entered as second-class matter January [illegible], at the postoffice at Daytona, Florida, under Act of Congress of March 3, 1879.)

Big Fish Caught in Halifax.

(Continued from First Page.

caught here, but during the past few days several large strings have been caught, and all records for big sheephead have been broken.

R. T. Pearson, of Allegheny, Pa., started in last week and caught an 8¾ pound sheephead, the largest ever known landed here. Saturday, he got a 10 pound drum. Monday, a 9½ pound sheephead became a victim of this disciple of Sir Isaak Walton.

Yesterday, Capt. Wesley Johnson took Dr. G. E. Terrill, W. S. Judson, B. P. Foster, J. R. Seagraves, all of Cleveland, and C. M. Chaffee, of Columbus, on a fishing trip in his launch to Spruce creek. The party had splendid luck, catching a large number of fish, but Mr. Foster broke the record. This gentleman succeeded in landing a 12 pound sheephead, the largest to date of which there is a record.

Accident to Cherokee.

About eighty visitors went down to the shell boat, Conrad's dock, this morning, intending to take the Tomoka trip aboard the popular steamer, Cherokee, but found that she had broken the sleeve of her electrode and was unable to make the trip.

Messrs. Heath and Dickinson chartered the Grant, Ferris and two other launches to carry their passengers on the trip, but found them inadequate to seat the crowd. They were unable to charter a fourth boat and, as a consequence, a few who intended to make the trip were left behind.

The Cherokee was repaired today and will be ready for her regular trip down the river tomorrow.

Change in Express Agency.

V. O. McConnell arrived from Jacksonville yesterday and will be appointed as agent of the Southern Express Company, vice Frank H. Webber, resigned.

Mr. Webber has been agent here for about a year now, and during that time has made himself very popular with the majority of the patrons of the Express company by his courteous treatment of them and by the dispatch with which he has handled the greatly increased business. Mr. Webber will likely be appointed agent at Titusville, where he and his mother own a home.

The incoming agent, Mr. McConnel, is an old and reliable employe of the Company and has had experience in much larger offices than this one. Mr. McConnell will be joined by his wife as soon as he gets settled here.

R. R. POSTON

Contractor & Builder

DAYTONA, FLA.

Estimates Furnished on Short Notic

Here and There.

Temperature for yesterday

BOSTON	24
NEW YORK	18
BALTIMORE	24
ST. PAUL	28
CHICAGO	26
CINCINNATI	26
ASHEVILLE	30
DAYTONA	58

The new road between here and New Smyrna is completed with the exception of the bridge across Murray's creek and the bridge approaches.

King Carlos a Crack Shot.

King Carlos of Portugal is generally known to be a crack shot with the revolver, but most people have forgotten that he once won a prize at a competition after shooting off a tie with the best shots of this country and England. This feat he performed in 1886 at Wimbledon, England, his American competitor being Mr. Winans. The Englishman was Mr. Elliott. Carlos, then duke of Braganza, carried off the prize.

Visions In Cactus.

A Mexican cactus is eaten by Indians during their religious ceremonies to induce visions. An English naturalist, Dr. Dixon, has been testing upon himself its extraordinary properties and reports that the air seemed filled with vague odors of perfumes, a halo of musical sounds surrounding him, and a marvelous display of ever changing brilliant colors passed clearly before his vision.

No Thoroughfare.

The Buffalo Commercial says that a neatly framed card bearing the inscription, "Low Bridge! C. A." is a significant warning now affixed of an evening to the doors of some of the most exclusive flats in Buffalo. It simply conveys in brief and more or less courteous language that the inmates are engaged at cards, and will the visitor please call again.

A Child's Heirship.

The Duchess of Westminster's baby son is heir to an income of £700 a day, or £255,000 a year. His title during his father's lifetime is Earl Grosvenor, taken from the family name, and if he survives his father he will inherit 30,000 acres, including 600 acres of the most valuable land in the west end of London.

EDITORIAL FLINGS.

If the reports of recent disturbances caused by it are true, Hungary should change its diet.—New York Herald.

Reform must be hitting New York hard. A policeman there has filed a petition in bankruptcy.—Baltimore American.

The president of an Alabama college says that "coon songs" hurt the colored race. The negroes cannot suffer any more from them than the white folks do.—Washington Post.

Dr. Spitzka declares the brains of criminals are no different from other people's, but perhaps in some recent cases it was the brains of the victims which were deficient.—Brooklyn Union.

Will the good ladies of the Mothers' club who wish to taboo the Mother Goose rhymes please tell us some other way of warbling an obstreperous kid to sleep? We have tried Shakespeare, Homer and Ruskin; also an ax.—Philadelphia Telegraph.

SPEED RECORDS.

Oarsmen in an eight oared barge acquired a speed of 197 inches in a second.

Ice boats skim over the ice at velocities that have reached thirty-six yards a second, or more than a mile a minute.

The swiftest dog in the world, the borzoi, or Russian wolfhound, has made record runs that show seventy-five feet in a second, while the gazelle has shown measured speed of more than eighty feet a second.

Skaters average from nine to ten yards a second, while runners on skids have made as much as twenty-one yards in the same time, and the jumper on skids has developed almost forty yards velocity in a second. The man who made this record jumped 120 feet.

On the Pullman.

"Let's get out at the next station and stretch our legs."

"Oh, leave that to the porter."—Cleveland Leader.

Shining In Society.

Jim—Scraggs is shining in society.
Jam—So? Jim—Yes; private bootblack for the Goulderbilts.—Princeton Tiger.

A little sorrow may teach more than many sermons.—Chicago Tribune.

Huyler's BON BONS AND CHOCOLATE

IF IT'S

A Box of Stationery
A Nice Book
A Piece of Fine China,
A Souvenir Spoon
A Piece of Jewelry

you want, go to

GEO. H. CLARK.

Drink LILY WATER....

And Preserve Your Health.

Absolutely freed from all impurities by the Schantz Filteration Process. It is recommended by the most eminent physicians to be a pure, healthy and hygienic water. Plain and carbonated. LILY WATER BATHS, HOT and COLD, at the Electric Light Plant 25 c.

WM. WICKING, Manufacturer,

DAYTONA, FLORIDA.

If you are going to NEW YORK, BOSTON AND THE EAST, TAKE THE

Savannah Line

Ocean Steamship Company

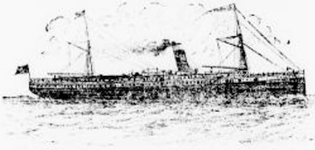

Most Popular and Finest Coastwise Steamers Plying the Atlantic.

SAILINGS From Savannah to New York, Monday, Wed'y, Friday. From Savannah to Boston (direct) Monday and Thursday.

Tables supplied with all the delicacies that the Northern and Southern markets afford. Tickets sold and Baggage checked through to any point East.

Ask for copy "GREEN FOLDER."

For rates of fare, description of staterooms, etc., apply to nearest railroad ticket agent, or address

W. B. CLEMENTS, Traveling Pass. Agt., 27 Bull St., Savannah, Ga.
W. H. PLEASANTS, Vice Pres. and Gen'l Mgr. J. C. HORTON, Gen. Pass. Agt.
Pier 35, North River, New York.

The climate of the East Coast of Florida is nearer perfection than that of any other place on earth.

FLORIDA East Coast

St. Augustine
Ormond
Palm Beach
and Miami

and the famous Orange Groves, Pineapple Plantations, Cocoanut Groves and Vegetable Farms of the country tributary to INDIAN RIVER, LAKE WORTH and BISCAYNE BAY are reached from Jacksonville via the FLORIDA EAST COAST RAILWAY.

Railway.

For copy of beautiful book, "East Coast of Florida", best map of Peninsular Florida, and other information, address

J. R. PARROTT, Vice-Pres't & Gen. Manager.
J. P. BECKWITH, Traffic Manager.
J. D. RAHNER, A. G. P. A.

ST. AUGUSTINE, FLA.

Novelty Store

C. C. BARNES.

Fancy Stationery,
Souvenir Goods
Fishing Tackle
Lowney's Chocolate
Crockery, Glassware
Toys and Notions

No. 40. Beach St.

Phone 30

Bond Lumber Company

Manufacturers of

ROUGH AND DRESSED PINE AND CYPRUS **LUMBER**

LATH, SHINGLES, FLOORING, CEILING, BRICK, LIME AND CEMENT IN STOCK.

Office and Yards: East Coast Railway and Orange Avenue.

MILLS—Bond Mill, Atlantic Coast Line Ry., 100 miles south of Jacksonville. —Kalamazoo, on Sanford Branch of the F. E. C. Ry.

Phone 83. **R. J. MALBY, Mgr.**

A. D. McBRIDE, President — FRANK E. BOND, Cashier — F. N. CONRAD, Asst. Cashier

MERCHANTS BANK

(Branch Volusia County Bank)

Capital Stock	$ 50,000
Personal Liability	100,000

Transacts a General Banking Business.

COLLECTIONS MADE IN ALL PARTS OF THE COUNTRY.

For safe keeping of Papers, Deeds, Abstracts, Life and Fire Insurance Policies, we provide absolute protection against fire. Use one of our Steel Safety Boxes in Vault. They cost from 50 cents to $1.00 per month.

Daytona Hotel Supply Co

Dealers in

PROVISIONS, FRESH MEATS, POULTRY.

30 Beach St. Daytona, Fla.

McCLELLAN & EDWARDS
LESSES.

Daytona Novelty Works & Wood Yard

Window & Door Frames

made any size or style.

Colonial Columns Porch Columns, Stair Work, Brackets, etc.

Mouldings in Stock.

We can furnish you with Quartered Oak, piano finished Mantles on short notice. Call and see sample.

Phone 70

The circulation of the DAILY NEWS is steadily increasing and on Monday passed the 500 mark by a clear majority of 100. Monday's edition of the paper was exhausted fifteen minutes after the last form was off the press. 600 for a daily in a city the size of Daytona is a very creditable showing and is evidence that the public appreciate our efforts. It shall be our aim to build the circulation to a still higher figure and to accomplish this will make it better and better each day.

W. M. SHAFFNER,

HOUSES AND COTTAGES FOR RENT AND SALE.

Real Estate, Loans and Insurance

Ridgewood, Peninsula, River,
Hotel Sites and Business Lots

Charge of Estates Taken for Winter Residents.

Most Reliable Old Line Insurance Companies.

Daytona Daily News
Published Daily Except Sunday.
Issued from January 1, to April 1, at Daytona, Florida, by
GEO. F. CROUCH, Editor and Proprietor.

Subscription (by mail) $1.50 for the Season. By Carrier 15 cents a Week

(Entered as second-class matter January 3, 1905, at the postoffice at Daytona, Florida, under Act of Congress of March 3, 1897.)

Big Fish Caught in Halifax.

(Continued from First Page

caught here, but during the past few days several large strings have been caught, and all records for big sheephead have been broken.

R. T. Pearson, of Alleghany, Pa., started in last week and caught an 8¼ pound sheephead, the largest ever known landed here. Saturday, he got a 10 pound drum. Monday, a 9½ pound sheephead became a victim of this disciple of Sir Isaak Walton.

Yesterday, Capt. Wesley Johnson took Dr. G. E. Terrill, W. S. Judson, B. P. Foster, J. R. Seagraves, all of Cleveland, and C. M. Chaffee, of Columbus, on a fishing trip in his launch to Spruce creek. The party had splendid luck, catching a large number of fish, but Mr. Foster broke the record. This gentleman succeeded in landing a 12 pound sheephead, the largest to date of which there is a record.

Accident to Cherokee.

About eighty visitors went down to the shell boat, Conrad's dock, this morning, intending to take the Tomoka trip aboard the popular steamer, Cherokee, but found that she had broken the sleeve of her electrode and was unable to make the trip.

Messrs. Heath and Dickinson chartered the Grant Ferris and two other launches to carry their passengers on the trip, but found them inadequate to seat the crowd. They were unable to charter a fourth boat and, as a consequence, a few who intended to make the trip were left behind.

The Cherokee was repaired today and will be ready for her regular trip down the river tomorrow.

Change in Express Agency.

V. O. McConnell arrived from Jacksonville yesterday and will be appointed as agent of the Southern Express Company, vice Frank H. Webber, resigned.

Mr. Webber has been agent here for about a year now, and during that time has made himself very popular with the majority of the patrons of the Express company by his courteous treatment of them and by the dispatch with which he has handled the greatly increased business. Mr. Webber will likely be appointed agent at Titusville, where he and his mother own a home.

The incoming agent, Mr. McConnel, is an old and reliable employe of the Company and has had experience in much larger offices than this one. Mr. McConnell will be joined by his wife as soon as he gets settled here.

R. R. POSTON
Contractor & Builder
DAYTONA, FLA.

Estimates Furnished on Short Notice

Here and There.

Temperature for yesterday.

BOSTON	24
NEW YORK	18
BALTIMORE	24
ST. PAUL	28
CHICAGO	26
CINCINNATI	26
ASHEVILLE	30
DAYTONA	58

The new road between here and New Smyrna is completed with the exception of the bridge across Murray's creek and the bridge approaches.

King Carlos a Crack Shot.

King Carlos of Portugal is generally known to be a crack shot with the revolver, but most people have forgotten that he once won a prize at a competition after shooting off a tie with the best shots of this country and England. This feat he performed in 1886 at Wimbledon, England, his American competitor being Mr. Winans. The Englishman was Mr. Ellicott. Carlos, then duke of Braganza, carried off the prize.

Visions In Cactus.

A Mexican cactus is eaten by Indians during their religious ceremonies to incite visions. An English naturalist, Dr. Dixon, has been testing upon himself its extraordinary properties and reports that the air seemed filled with vague odors of perfumes, a halo of musical sounds surrounding him, and a marvelous display of ever changing brilliant colors passed clearly before his vision.

No Thoroughfare.

The Buffalo Commercial says that a neatly framed card bearing the inscription, "Low Bridge! C. A.," is a significant warning now affixed of an evening to the doors of some of the most exclusive flats in Buffalo. It simply conveys in brief and more or less courteous language that the inmates are engaged at cards, and will the visitor please call again.

A Child's Heirship.

The Duchess of Westminster's baby son is heir to an income of £700 a day, or £255,000 a year. His title during his father's lifetime is Earl Grosvenor, taken from the family name, and if he survives his father he will inherit 30,000 acres, including 600 acres of the most valuable land in the west end of London.

EDITORIAL FLINGS.

If the reports of recent disturbances caused by it are true, Hungary should change its diet.—New York Herald.

Reform must be hitting New York hard. A policeman there has filed a petition in bankruptcy.—Baltimore American.

The president of an Alabama college says that "coon songs" hurt the colored race. The negroes cannot suffer any more from them than the white folks do.—Washington Post.

Dr. Spitzka declares the brains of criminals are no different from other people's, but perhaps in some recent cases it was the brains of the victims which were deficient.—Brooklyn Union.

Will the good ladies of the Mothers' club who wish to taboo the Mother Goose rhymes please tell us some other way of warbling an obstreperous kid to sleep? We have tried Shakespeare, Homer and Ruskin; also an ax.—Philadelphia Telegraph.

SPEED RECORDS.

Oarsmen in an eight oared barge acquired a speed of 197 inches in a second.

Ice boats skim over the ice at velocities that have reached thirty-six yards a second, or more than a mile a minute.

The swiftest dog in the world, the borzoi, or Russian wolfhound, has made record runs that show seventy-five feet in a second, while the gazelle has shown measured speed of more than eighty feet a second.

Skaters average from nine to ten yards a second, while runners on skids have made as much as twenty-one yards in the same time, and the jumper on skids has developed almost forty yards velocity in a second. The man who made this record jumped 120 feet.

On the Pullman.

"Let's get out at the next station and stretch our legs."

"Oh, leave that to the porter."—Cleveland Leader.

Shining In Society.

Jim—Scraggs is shining in society. Jam—So? Jim—Yes; private bootblack for the Goulderbilts.—Princeton Tiger.

A little sorrow may teach more than many sermons.—Chicago Tribune.

Huyler's BON BONS AND CHOCOLATE

IF IT'S

A Box of Stationery
A Nice Book
A Piece of Fine China,
A Souvenir Spoon
A Piece of Jewelry

you want, go to

GEO. H. CLARK.

Drink LILY WATER....

And Preserve Your Health.

Absolutely freed from all impurities by the Schantz Filteration Process. It is recommended by the most eminent physicians to be a pure, healthy and hygienic water. Plain and carbonated. LILY WATER BATHS, HOT and COLD, at the Electric Light Plant 25 c.

WM. WICKING, Manufacturer,
DAYTONA, FLORIDA.

If you are going to NEW YORK, BOSTON AND THE EAST,
TAKE THE

Savannah Line

Ocean Steamship Company

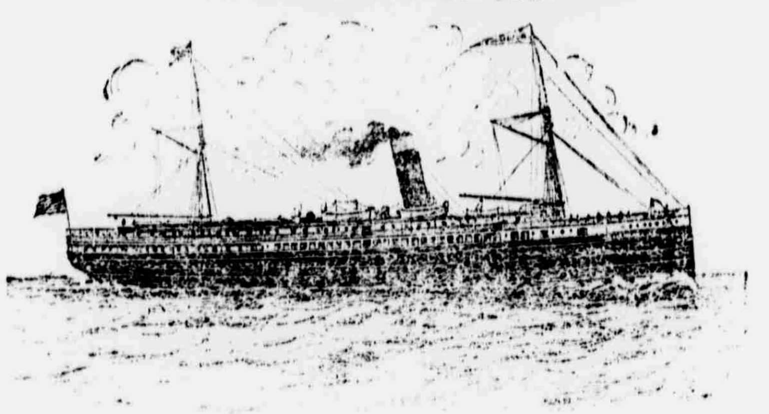

Most Popular and Finest Coastwise Steamers Plying the Atlantic.

SAILINGS From Savannah to New York, Monday, Wed'y, Friday
From Savannah to Boston (direct) Monday and Thursday

Tables supplied with all the delicacies that the Northern and Southern markets afford. Tickets sold and Baggage checked through to any point East.

Ask for copy "GREEN FOLDER."

For rate of fare, reservation of staterooms, etc., apply to nearest railroad ticket agent, or address

W. B. CLEMENTS, Traveling Pass. Agt., 27 Bull St., Savannah, Ga.
W. H. PLEASANTS, Vice Pres. and Gen'l Mgr. J. C. HORTON, Gen. Pass. Agt.
Pier 35, North River, New York.

FLORIDA

The climate of the East Coast of Florida is nearer perfection than that of any other place on earth. ♣ ♣ ♣ ♣

East Coast

St. Augustine
Ormond
Palm Beach
and Miami

and the famous Orange Groves, Pineapple Plantations, Cocoanut Groves and Vegetable Farms of the country tributary to
INDIAN RIVER, LAKE WORTH and BISCAYNE BAY
are reached from Jacksonville via the
FLORIDA EAST COAST RAILWAY.

Railway.

For copy of beautiful book, "East Coast of Florida", best map of Peninsular Florida, and other information, address

J. R. PARROTT, Vice-Pres't & Gen. Manager. J. P. BECKWITH, Traffic Manager. J. D. RAHNER, A. G. P. A.

ST. AUGUSTINE, FLA.

R. L. SMITH, 8 Room House. Best Location. $350 Season. 5 Room Cottages. Season $150 up. 7 Room House. Good Location. $200 Season. Choice Real Estate for Sale. **REAL ESTATE.**

SOME SNAPS
IN LOTS AT
ORMOND!

STEAMER UNCLE SAM

Is now making regular trips to the **TOMOKA RIVER** on Tuesdays, Thursdays and Saturday, leaving Gille's dock at 9 a. m. and stopping at Middle and North Bridges and at Ormond.

PONCE PARK AND NEW SMYRNA on Mondays, Wednesdays and Fridays leave North Bridge 8:30 a. m., Gille's Dock 9 a. m.

BOAT ARRIVES HOME AT 5:00 P. M. **ROUND TRIP $1.00**

McCOY BROS., Proprietors FLORIDA MOTOR CO.

Cadillac Automobile

New Model F. side entrance. Car in stock for immediate delivery. Several good second-hand Model B, and A. cars.

B. A. LEMONT, Agent for Ormond and Daytona.
HOTEL ORMOND GARAGE. 3o115

DR. J. A. VAN VALZAH. Ph. G.
PHYSICIAN and SURGEON.
Graduate in Medicine, Pharmacy and Chemistry.
Telephone 232.

Local Kaleidoscope.

Picturettes of Daily Life in Daytona and Vicinity.

THE WEATHER.

Fair tomorrow.

The annual ball at The Ridgewood will occur March 7.

The Maxine has been chartered for a trip to Turtle Mound, Saturday.

Joseph Dawson, of New York, is a guest of The Despland.

Coal—anthracite—egg, stove and chestnut, at N. S. Dayton's lumber yard. Phone 19. tf

S. V. Haigh, a prominent business man of DeLand is registered at Schmidt's Villa.

A negro troupe of cake walkers will appear at the Daytona Opera House tonight.

Lost—Child's fur tippet on N. Beach street, Third or Ridgewood avenue. Finder will please return to Palmetto Hotel. tf

C. E. Baker, a prominent commission man of Newark, N. J., has returned from Palm Beach and is again registered at The Ridgewood.

Mr. and Mrs. S. Jasinsky, who have been spending the winter at the home of their niece, Mrs. W. C. Shoemaker, Seabreeze, returned to their home in Panora, Iowa, today.

Announcement—Millinery opening. Wednesday and Thursday. You are cordially invited. M. Ella DeVoy & Co., 8 So. Beach street, near Volusia. 2t

Mrs. L. M. Hamilton, of Wellsville, N. Y., is located with Mrs. D. B. Rogers and Mrs. Van Duzer on north Beach street. Mrs. Hamilton was with these ladies eight years ago in Daytona.

Position Wanted—General housework. Northern girl, good plain cook. Write stating particulars. Box 126. 1t.

Mrs. Jos. R. Duncan, John B. Ackman, Terre Haute, Ind.; E. H. Maloney and wife, Boston; W. H. Burst, New York; B. Robinson and wife, Wichita, Kan.; Mrs. Lauck, D. R. Lauck, Wichita, Kan. are guests of The Palmetto.

The sprinkler is at work laying the dust.

Prof. Yamato Danji will lecture on Japan and her customs tonight at The Bennett.

*If you want a house built see R. R. Poston, contractor, before you leave. He can build you a house for a small amount of money on short notice. 21-1tf

H. J. Jacobs and wife, Misses Jessie and Ruth Jacobs, Buffalo, N. Y., H. W. Adams and wife, Mrs. T. B. Neal, Nashville, are registered at The Bennett.

The Cleveland had a new head waiter this morning, who created considerable amusement among the guests. His name is witheld by request, but the reporter was informed that he is a brown man.

*N. B.—Parties desiring to learn the beautiful automatic oil painting, at Studio, over postoffice, Daytona, must do so this week, as the instructor will leave the city on Monday, March 6th. m w

At the home of Mr. and Mrs. Ball this afternoon, Mrs. Julius Liese, of Flushing, L. I., celebrated her sixty-fifty birthday. About twenty ladies were present and partook of Coffee, Glatch and other German delicacies.

R. R. Poston, contractor and builder, Kingston, has a five room house on Mulbury street, Kingston, for sale. Lot 50x150 ft. Price $850. Also a nine room house on Fairview avenue, Daytona, lot 50x125, price $2,200. 1-6t

Mrs Jno. Crombey and Miss Ella Randall, of Dixonsville, Ill., who have been spending several weeks at Harwood, Fla., are expected to arrive tomorrow. Mr. and Mrs. D. M. Sawyer, friends of these ladies, are looking for accommodations for them and their party.

†For Sale:—1 new Quaker bath cabinet, $2.00. 1 2½ h. p DeMooy boat engine, with propeller. One Schug jump spark coil. Desk room for rent with use of phone and electric light. Inquire of J. R. LaShe, Electrician. 221 N. Beach St. f15-2w

SEE HARRIS, The Photographer

For High Grade Portraiture or Artistic Landscape Photography.

Studio South Beach St. Opp. City Hall.

Wear Low Shoes For Comfort

The man or woman who doesn't wear low shoes misses the luxury of having perfect foot comfort. Ours are certainly comfortable. They are built of the best material the leather market affords and the shapes are right.

We have many different styles in patent leather, vici kid, colons, box calf, etc., also tan and white canvass for men, women and children.

THE GLOBE Peck & Foster, Proprietors. DAYTONA, FLA.
Clothing, Shoes and Gents' Furnishings.

Mayor's Court

The colored citizens of Midway have made complaint to the Mayor of the disorders which occur at Williams's Hall whenever any entertainment is given there. As a result the place is being watched carefully and order will be preserved in the future if it requires a dozen armed men to do it.

Monday night, Jas. Mitchell and Daniel Singleton "got gay" in the hall and tried to prove that they were the whole cheese. Officer Sampson promptly pinched them and took them before His Honor who relived Jim of ten plunks and Dan of twice as much.

Hiram Edwards, another colored sport, coughed up $3 and costs for taking up with [illegible] at the same [illegible] function.

The city is richer by many [illegible].

A party of eleven from the Seaside Inn chartered the launch "[illegible]" and went up the Tomoka and had a delightful time. Mesdames Kenney, Stearns, Annicker, Messrs. Kenney, E. G. Hamblin, L. C. Hamblin, Allison, Redmond, Horn, Bargeldt and Geo. A. Annicker tried to confiscate the jug belonging to the captain.

*Furnished room for rent. 46 First Ave. 3t

John Mahr states that a model house will be built on the north side of Magnolia avenue, nearly opposite the wood yard. The lots will be cleaned up and filled in before building.

R. R. Poston will soon start the erection of two model cottages on Fairview avenue and one in Kingston.

Lange & Co. are building a scow which will carry about 200 bushels of oysters. They propose to use this scow next summer in transplanting oysters from the river to Rose Bay.

The City Hotel entertained 175 more drummers during the past six months than during the same period a year before.

The launch Moyer took a number of The Cleveland's guests to New Smyrna and the Inlet yesterday. The party evidently had a pleasant day judging from a remark made by one of the gentlemen who exclaimed: "We had a bully good time!"

Jos. B. Casey, who travels for a large fishing tackle house in Baltimore, is registered at the City Hotel. Mr. Casey came here twenty years ago and again eight years ago. He seemed much surprised at the growth and improvement made.

Mr. and Mrs. Chas. Winningham celebrated their tin wedding at their home in Kingston, last night. Their many friends have provided them with an abundance of tinware.

J. Trescott Leach will give a dramatic recital at The Grand Atlantic tonight.

The new crank shaft has arrived for Mr. Conway's auto and he will soon be able to drive around again.

The propeller for McCoy Bros.' new auto boat arrived yesterday. It is twenty-two inches in diameter and forty inch pitch and should make the boat speedy.

BREVITIES

THE HALL OF FAME.

Augustus Mason, one of the few persons who studied law under Lincoln, has just died in Canon City, Colo.

W. J. Bryan recently purchased a 100 pound silver punch bowl once owned by Thomas Jefferson. He secured it from Dr. J. M. Scott of Culpeper, Va.

[illegible] F. Larrabee, who is to be assistant commissioner of Indian affairs, has had a long experience in field work among the Indians, and his name has never been connected with failure in any of his enterprises.

Chief Justice Richard H. Alvey of the United States court of appeals of the District of Columbia, one of the most eminent Marylanders in public life, will soon retire to his former home in Hagerstown. He is seventy-eight years old.

Justice David J. Brewer of the United States supreme court, has been connected with the Sunday school for more than fifty years, and in a recent Congregationalist he has an article "What I Have Gained From Bible Teaching."

Three of the presidential electors chosen by Indiana to vote for Lincoln in 1860 are still living. These are: Isaac Jenkinson of Richmond, who carried the vote to Washington; Colonel Ray of Indianapolis and Major Will Cumback of Greensburg.

Major Welitschko, under whose supervision Port Arthur was fortified, is regarded as the greatest living military engineer. He is now forty-eight years of age. It was he who outlined the entire plan for the fortified circle of mountains and hills surrounding the fortress.

Hiram Cronk, the only survivor of the war of 1812, is still living with his daughter in New York state, and arrangements are being made in Brooklyn by which due honor shall be paid the old soldier when he shall have passed away, and his body will be placed in a plot in Mount Victory cemetery alongside those of his comrades in the war of 1812.

A man must be both stupid and uncharitable who believes there is no virtue or truth but on his own side.—Addison.

A Rare Coin.

Small Boy (who has become interested in coin collecting)—Papa, what is the rarest coin you know of? Papa (sadly)—A twenty dollar gold piece, my

Toilet Waters and Perfumes

Roger & Gallet's Hudnut's Colgate's
Ricksecker's Pinaud's Pivey's
Always on hand at the
Atwood Pharmacy
Phone 69 MAXWELL HANKINS, Proprietor

CHOICE

cannot go amiss at this store. Anything selected from this stock of

Drugs

will not disappoint. At any time a person who will take the trouble can find here ways of saving money.

An examination of goods and comparison of prices then a little thought and it will be seen why it is best to buy here.

Burdine's Pharmacy
126 Beach St.

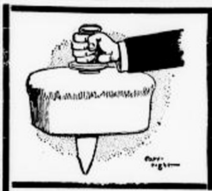

For the Finest

Bread Cakes Pies ..

... Go to ...

The Gramling Bakery.

Drop Your orders in this office for Quick work. **We do the rest.**

FLORIDA EAST COAST RAILWAY.

Local Time Card No. 59. **In Effect Jan. 30, 1905.**

SOUTH-BOUND—READ DOWN. NORTH-BOUND—READ UP

No. [illegible] Daily	No. 35 Daily	No. 29 Daily	No. 23 Daily	STATIONS.	No. 78 Daily	No. 74 Daily	No. 28 Daily	No. [illegible] Daily
[illegible]	[illegible]	[illegible]	[illegible]	Lv ....Jacksonville.... Ar	[illegible]	7 40 p	[illegible]	[illegible]
[illegible]		[illegible]		....So. Jacksonville.... Lv	[illegible]			[illegible]
[illegible]	[illegible]	[illegible]	[illegible]	....St. Augustine....	[illegible]	[illegible]	[illegible]	[illegible]
[illegible]		[illegible]		....Hastings....	[illegible]			[illegible]
[illegible]	[illegible]	[illegible]	[illegible]	....East Palatka....	[illegible]	[illegible]	[illegible]	[illegible]
[illegible]	[illegible]	[illegible]	[illegible]	Ar ....Palatka.... Lv	[illegible]	[illegible]		[illegible]
[illegible]	[illegible]	[illegible]	[illegible]	Lv ....Palatka.... Ar	[illegible]	[illegible]	[illegible]	[illegible]
	[illegible]	[illegible]		Ar ....San Mateo.... Lv	[illegible]	[illegible]		
[illegible]			[illegible]	Lv ....San Mateo.... Ar	[illegible]	[illegible]	7 50 a	[illegible]
		[illegible]		Lv ....[illegible].... Lv	[illegible]			
		[illegible]		....Bunnell....	[illegible]			
		[illegible]		....Dupont....	[illegible]			
			[illegible]	....Hotel Ormond....		[illegible]		
[illegible]	[illegible]	[illegible]	[illegible]	....Ormond....	[illegible]	[illegible]	[illegible]	[illegible]
[illegible]	[illegible]	[illegible]	[illegible]	....Daytona....	[illegible]	[illegible]	[illegible]	[illegible]
		[illegible]		....Port Orange....	[illegible]			
[illegible]	[illegible]	[illegible]	12 05 p	....New Smyrna....	[illegible]	[illegible]	[illegible]	[illegible]
		[illegible]		....Oak Hill....	[illegible]			
[illegible]	[illegible]	[illegible]	[illegible]	....Titusville....	[illegible]	[illegible]	[illegible]	[illegible]
[illegible]		[illegible]		....Cocoa....	[illegible]			[illegible]
		[illegible]		....Rockledge....	[illegible]			
	[illegible]	[illegible]	1 42 p	....Rockledge Hotels....	[illegible]	[illegible]		
	[illegible]	[illegible]	2 14 p	....Eau Gallie....	[illegible]	[illegible]	[illegible]	
	[illegible]	[illegible]	[illegible]	....Melbourne....	[illegible]	[illegible]	[illegible]	
		[illegible]		....Sebastian....	[illegible]			
		[illegible]		....St. Lucie....	[illegible]			
[illegible]	7 15 p	[illegible]	3 40 p	....Fort Pierce....	[illegible]	[illegible]	[illegible]	[illegible]
		[illegible]		....[illegible]....	[illegible]		[illegible]	
		[illegible]		....Eden....	[illegible]		[illegible]	
		[illegible]		....Jensen....	[illegible]		[illegible]	
		[illegible]		....Stuart....	[illegible]		[illegible]	
		[illegible]		....Hobe Sound....	[illegible]		[illegible]	
		[illegible]		....West Jupiter....	[illegible]		[illegible]	
[illegible]	[illegible]	[illegible]	[illegible]	Ar ....West Palm Beach....	[illegible]	[illegible]	[illegible]	[illegible]
[illegible]	[illegible]	[illegible]	[illegible]	Lv ....Palm Beach....	[illegible]	[illegible]	[illegible]	[illegible]
[illegible]	[illegible]	[illegible]	[illegible]	....West Palm Beach.... Ar	[illegible]	[illegible]	[illegible]	
		[illegible]		....Boynton.... Lv	[illegible]		[illegible]	
		[illegible]		....Delray....	[illegible]		[illegible]	
		[illegible]		....Ft. Lauderdale....	[illegible]		[illegible]	
		[illegible]		....Hallandale....	[illegible]		[illegible]	
		[illegible]		....Lemon City....	[illegible]		[illegible]	
[illegible]	11 20 p	[illegible]	[illegible]	Ar ....Miami.... Lv	[illegible]	[illegible]	[illegible]	7 10 p

Buffet Parlor Cars on trains 29, 35, 78 and 28 and Buffet Sleeping Cars on trains [illegible] between Jacksonville and Miami. Parlor Cars on trains [illegible] between St. Augustine and New Smyrna.

CONDENSED SCHEDULE BETWEEN JACKSONVILLE AND ST. AUGUSTINE

South Bound	No. 23 Daily	No. 27 Daily	No. 29 Daily	No. 15 Daily	No. 39 Daily	No. [illegible] Daily Ex. Sun	No. [illegible] [illegible]	No. 99 Daily	No. 93 Daily	No. [illegible] Daily Ex. Sun
Lv Jacksonville	[illegible]	[illegible]	[illegible]	[illegible]	[illegible]	[illegible]	[illegible]	[illegible]	[illegible]	[illegible]
Ar St. Augustine	[illegible]	[illegible]	[illegible]	[illegible]	[illegible]	[illegible]	[illegible]	[illegible]	[illegible]	[illegible]

North Bound	No. 28 Daily	No. 96 Daily	No. 14 Daily Ex. Sun	No. 92 Daily	No. 36 Daily Ex. Sun	No. [illegible] Daily Ex. Sun	No. [illegible] Daily	No. 30 Daily	No. 78 Daily	No. 21 Daily
Lv St. Augustine	[illegible]	[illegible]	[illegible]	[illegible]	[illegible]	[illegible]	[illegible]	[illegible]	[illegible]	[illegible]
Ar Jacksonville	[illegible]	[illegible]	[illegible]	[illegible]	[illegible]	[illegible]	[illegible]	[illegible]	[illegible]	[illegible]

[illegible]

No. 29 Daily	ST. AUGUSTINE AND NEW SMYRNA.	No. 22 Daily	No. 25 Daily	[illegible] AND MIAMI.	No. 26 Daily
[illegible]	Lv ....St. Augustine.... Ar	[illegible]	[illegible]	Lv ....West Palm Beach.... Ar	[illegible]
[illegible]	Lv ....East Palatka.... Lv	[illegible]	[illegible]	Lv ....Lantana.... Lv	[illegible]
[illegible]	Ar ....Hotel Ormond.... Lv	[illegible]	[illegible]	Lv ....Ft. Lauderdale.... Lv	[illegible]
[illegible]	Ar ....Daytona.... Lv	[illegible]	[illegible]	Ar ....Miami.... Lv	[illegible]
[illegible]	Ar ....New Smyrna.... Lv	[illegible]			

No. [illegible] Sunday only	No. 17 Daily	MAYPORT BRANCH	No. 18 Daily	No. 20 Sun only	No. 3 Daily	No. 1 Daily	ORANGE CITY BRANCH	No. 2 Daily	No. 4 Daily
[illegible]	[illegible]	Lv Jacksonville Ar	[illegible]	[illegible]	[illegible]	[illegible]	Lv New Smyrna Ar	[illegible]	[illegible]
[illegible]	[illegible]	Lv Pablo Beach Lv	[illegible]	[illegible]	[illegible]	[illegible]	Lv Lake Helen Lv	[illegible]	[illegible]
[illegible]	[illegible]	Lv Atlantic Beach Lv	[illegible]	[illegible]	[illegible]	[illegible]	Lv Orange City Lv	[illegible]	[illegible]
[illegible]	[illegible]	Ar Mayport Lv	[illegible]	[illegible]	[illegible]	[illegible]	Ar Orange City Jc Lv	[illegible]	[illegible]

No. 7 Daily Ex. Sun	HOMESTEAD EXTENSION.	No. 10 Daily Ex. Sun	No. 11 Daily	SANFORD BRANCH	No. 12 Daily
[illegible]	Lv ....Miami.... Ar	[illegible]	[illegible]	Lv ....Titusville.... Ar	[illegible]
[illegible]	Ar ....Homestead.... Lv	[illegible]	[illegible]	Ar ....Sanford.... Lv	[illegible]

PENINSULAR AND OCCIDENTAL STEAMSHIP CONNECTIONS AT MIAMI.

Close Connection Made at Miami with Steamships of the P. & O. S. S. Company For

NASSAU, HAVANA AND KEY WEST.

These Time Tables show the times at which trains may be expected to arrive and depart from the several stations, but their arrival or departure at the times stated is not guaranteed nor does the company hold itself responsible for any delay or any consequence arising therefrom.

For Copy of the LOCAL TIME CARD or Other Information
"SEE THE TICKET AGENT."
J. D. RAHNER, Asst. Gen'l. Pass. Agt., ST. AUGUSTINE, FLA.

R. L. SMITH, 8 Room House. Best Location. $250 Season. 5 Room Cottages. Season $150 up. 7 Room House. Good Location. $200 Season. Choice Real Estate for Sale. **REAL ESTATE.**

SOME SNAPS IN LOTS AT ORMOND!

STEAMER UNCLE SAM

Is now making regular trips to the **TOMOKA RIVER** on Tuesdays, Thursdays and Saturday, leaving Gille's dock at 9 a. m. and stopping at Middle and North Bridges also at Ormond.

PONCE PARK AND NEW SMYRNA on Mondays, Wednesdays and Fridays, leave North Bridge 8:30 a. m., Gilles Dock 9. a m.

BOAT ARRIVES HOME AT 5:00 P. M. **ROUND TRIP $1.00**

McCOY BROS., Proprietors FLORIDA MOTOR CO.

Cadillac Automobile

New Model F. side entrance. Car in stock for immediate delivery. Several good second-hand Model B, and A. cars.

B. A. LEMONT, Agent for Ormond and Daytona.
HOTEL ORMOND GARAGE. 3wf15

DR. J. A. VAN VALZAH. Ph. G.

PHYSICIAN and SURGEON.
Graduate in Medicine, Pharmacy and Chemistry.
Telephone 232.

Local Kaleidoscope.

Picturettes of Daily Life in Daytona and Vicinity.

THE WEATHER.

Fair tomorrow.

The annual ball at The Ridgewood will occur March 7.

The Maxine has been chartered for a trip to Turtle Mound, Saturday.

Joseph Dawson, of New York, is a guest of The Despland.

Coal—anthracite—egg, stove and chestnut, at N. S. Dayton's lumber yard. Phone 49. tf

S. V. Hough, a prominent business man of DeLand is registered at Schmidt's Villa.

A negro troupe of cake walkers will appear at the Daytona Opera House tonight.

Lost—Child's fur tippet on N. Beach street, Third or Ridgewood avenue. Finder will please return to Palmetto Hotel. tf

C. E. Baker, a prominent commission man of Newark, N. J., has returned from Palm Beach and is again registered at The Ridgewood.

Mr. and Mrs. S. Jasinsky, who have been spending the winter at the home of their niece, Mrs. W. C. Shoemaker, Seabreeze, returned to their home in Panora, Iowa, today.

ANNOUNCEMENT—Millinery opening, Wednesday and Thursday. You are cordially invited. M. Ella DeVoy & Co., 8 So. Beach street, near Volusia. 2t

Mrs. L. M. Hamilton, of Wellsville, N. Y., is located with Mrs. D. B. Rogers and Mrs. Van Duzer on north Beach street. Mrs. Hamilton was with these ladies eight years ago in Daytona.

POSITION WANTED—General house work, Northern girl, good plain cook. Write stating particulars. Box 426. 1t.

Mrs. Jos. R. Duncan, John B. Ackman, Terre Haute, Ind.; E. H. Mahoney and wife, Boston; W. H. Burst, New York; B. Robinson and wife, Wichita, Kan.; Mrs. Lauck D. R. Lauck, Wichita, Kan. are guests of The Palmetto.

The sprinkler is at work laying the dust.

Prof. Yamato Danji will lecture on Japan and her customs tonight at The Bennett.

If you want a house built see R. R. Poston, contractor, before you leave. He can build you a house for a small amount of money on short notice. 24-1tf

H. J. Jacobs and wife, Misses Jessie and Ruth Jacobs, Buffalo, N. Y.; H. W. Adams and wife, Mrs. T. B. Neal, Nashville, are registered at The Bennett.

The Cleveland had a new head waiter this morning, who created considerable amusement among the guests. His name is witheld by request, but the reporter was informed that he is a brown man.

N. B.—Parties desiring to learn the beautiful automatic oil painting, at Studio, over postoffice, Daytona, must do so this week, as the instructor will leave the city on Monday, March 6th. m w

At the home of Mr. and Mrs. Ball this afternoon, Mrs. Julius Liese, of Flushing, L. I., celebrated her sixty-fifty birthday. About twenty ladies were present and partook of Coffee, Glatch and other German delicacies.

R. R. Poston, contractor and builder, Kingston, has a five room house on Mulbury street, Kingston, for sale. Lot 50x150 ft. Price $850. Also a nine room house on Fairview avenue, Daytona, lot 50x125, price $2,200. 1-6t

Mrs Jno. Crombey and Miss Ella Randall, of Dixonsville, Ill., who have been spending several weeks at Harwood, Fla., are expected to arrive tomorrow. Mr. and Mrs. D. M. Sawyer, friends of these ladies, are looking for accommodations for them and their party.

†FOR SALE:—1 new Quaker bath cabinet, $2.00. 1 2½ h. p DeMooy boat engine, with propeller. One Schug jump spark coil. Desk room for rent with use of phone and electric light. Inquire of J. R. LaSha, Electrician, 221 N. Beach St. f15-2w

SEE HARRIS, The Photographer

For High Grade Portraiture or Artistic Landscape Photography.

Studio South Beach St. Opp. City Hall.

Wear Low Shoes For Comfort

The man or woman who doesn't wear low shoes misses the luxury of having perfect foot comfort. Ours are certainly comfortable. They are built of the best material the leather market affords and the shapes are right.

We have many different styles in patent leather, vici kid, velous, box calf, etc., also tan and white canvass for men, women and children.

THE GLOBE Peck & Foster, Proprietors. DAYTONA, FLA.
Clothing, Shoes and Gents' Furnishings.

Mayor's Court

The colored citizens of Midway have made complaint to the Mayor of the disorders which occur at William's Hall whenever any entertainment is given there. As a result the place is being watched carefully and order will be preserved in the future if it requires a dozen armed men to do it.

Monday night, Jas. Mitchell and Daniel Singleton "got gay" in the hall and tried to prove that they were the whole cheese. Officer Sampson promptly pinched them and took them before His Honor who relived Jim of ten plunks and Dan of twice as much.

Hiram Edwards, another colored sport, coughed up $3 and costs for taking up with clasp [illegible] at the same nubian function.

The city is richer by many [illegible].

A party of eleven from the Seaside Inn chartered the launch "Gleam" and went up the Tomoka and had a delightful time. Mesdames Kenney, Stearns, Anicker, Messrs. Kenney, E. G. Hamblin, L. C. Hamblin, Allison, Redmond, Horn, Bargeldt and Geo. A. Anicker tried to confiscate the jug belonging to the captain.

Furnished room for rent. 46 First Ave. 3t

John Mahrt states that a model house will be built on the north side of Magnolia avenue, nearly opposite the wood yard. The lots will be cleaned up and filled in before building.

R. R. Poston will soon start the erection of two model cottages on Fairview avenue and one in Kingston.

Longe & Co. are building a scow which will carry about 200 bushels of oysters. They propose to use this scow next summer in transplanting oysters from the river to Rose Bay.

The City Hotel entertained 175 more drummers during the past six months than during the same period a year before.

The launch Moyer took a number of The Cleveland's guests to New Smyrna and the Inlet yesterday. The party evidently had a pleasant day judging from a remark made by one of the gentlemen who exclaimed: "We had a bully good time!"

Jos. B. Casey, who travels for a large fishing tackle house in Baltimore, is registered at the City Hotel. Mr. Casey came here twenty years ago and again eight years ago. He seemed much surprised at the growth and improvement made.

Mr. and Mrs. Chas. Winningham celebrated their tin wedding at their home in Kingston, last night. Their many friends have provided them with an abundance of tinware.

J. Trescott Leach will give a dramatic recital at The Grand Atlantic tonight.

The new crank shaft has arrived for Mr. Conway's auto and he will soon be able to drive around again.

The propeller for McCoy Bros.' new auto boat arrived yesterday. It is twenty-two inches in diameter and forty inch pitch and should make the boat speedy.

BREVITIES

THE HALL OF FAME.

Augustus Macon, one of the few persons who studied law under Lincoln, has just died in Canon City, Colo.

W. J. Bryan recently purchased a 100 pound silver punch bowl once owned by Thomas Jefferson. He secured it from Dr. J. M. Scott of Culpeper, Va.

[illegible] F. Larrabee, who is to be assistant commissioner of Indian affairs, has had a long experience in field work among the Indians, and his name has never been connected with failure in any of his enterprises.

Chief Justice Richard H. Alvey of the United States court of appeals of the District of Columbia, one of the most eminent Marylanders in public life, will soon retire to his former home in Hagerstown. He is seventy-eight years old.

Justice David J. Brewer of the United States supreme court, has been connected with the Sunday school for more than fifty years, and in a recent Congregationalist he has an article, "What I Have Gained From Bible Teaching."

Three of the presidential electors chosen by Indiana to vote for Lincoln in 1860 are still living. These are: Isaac Jenkinson of Richmond, who carried the vote to Washington; Colonel Ray of Indianapolis and Major Will Cumback of Greensburg.

Major Welitscho, under whose supervision Port Arthur was fortified, is regarded as the greatest living military engineer. He is now forty-eight years of age. It was he who outlined the entire plan for the fortified circle of mountains and hills surrounding the fortress.

Hiram Cronk, the only survivor of the war of 1812, is still living with his daughter in New York state, and arrangements are being made in Brooklyn by which due honor shall be paid the old soldier when he shall have passed away, and his body will be placed in a plot in Mount Victory cemetery alongside those of his comrades in the war of 1812.

A man must be both stupid and uncharitable who believes there is no virtue or truth but on his own side.—Addison.

A Rare Coin.

Small Boy (who has become interested in coin collecting)—Papa, what is the rarest coin you know of? Papa (sadly)—A twenty dollar gold piece, my

Toilet Waters and Perfumes

Roger & Gallet's Hudnut's Colgate's
Ricksecker's Pinaud's Pivey's

Always on hand at the

Atwood Pharmacy

Phone 69 MAXWELL HANKINS, Proprietor

CHOICE

cannot go amiss at this store. Anything selected from this stock of

Drugs

will not disappoint. At any time a person who will take the trouble can find here ways of saving money.

An examination of goods and comparison of prices then a little thought and it will be seen why it is best to buy here.

Burdine's Pharmacy
126 Beach St.

For the Finest

Bread
Cakes
Pies ..

... Go to ...

The Gramling Bakery.

Drop Your orders in this office for Quick work. **We do the rest.**

FLORIDA EAST COAST RAILWAY.

Local Time Card No. 59. In Effect Jan. 30, 1905.

SOUTH-BOUND—READ DOWN. NORTH-BOUND—READ UP.

No 99 Daily	No 35 Daily	No. 29 Daily	No. 23 Daily	STATIONS.	No. 78 Daily	No 74 Daily	NO. 28 Daily	No. 98 Daily
8 05 p	12 15 p	10 00 a	8 00 a	Lv.......Jacksonville.......Ar	7 30 p	7 40 p	6 00 a	8 45 a
8 13 p		10 08 a		........So. Jacksonville.....Lv.	7 23 p			8 32 a
9 25 p	1 20 p	11 15 a	9 05 a	........St. Augustine........	6 20 p	6 40 p	5 00 a	7 30 a
9 58 p		11 52 a		..........Hastings..........	5 35 p			6 46 a
10 13 p	2 00 p	12 10 p	9 45 a	.........East Palatka........	5 17 p	5 52 p	3 47 a	6 28 a
10 35 p	2 25 p	12 35 p	10 35 a	Ar..........Palatka.......Lv.	1 40 p	4 40 p		6 05 a
[illegible]	1 30 p	11 45 a	9 20 a	Lv..........Palatka.......Ar.	6 15 p	6 15 p	6 00 a	6 55 a
	3 45 p	8 15 p		Ar........San Mateo.......Lv.	3 20 p	3 20 p		
7 15 a			8 00 a	Lv........San Mateo.......Ar.	7 05 p	7 05 p	7 50 a	7,50 a
		12 48 p		Lv..........Neoga.........Lv.	4 38 p			
		1 00 p		............Bunnells.........	4 24 p			
		1 06 p		............Dupont...........	4 17 p			
			11 10 a	.........Hotel Ormond........		4 30 p		
11 39 p	3 09 p	1 34 p	11 20 a	...........Ormond............	3 50 p	4 20 p	2 16 a	4 58 a
11 50 p	3 18 p	1 46 p	11 29 a	...........Daytona...........	3 38 p	4 10 p	2 03 a	4 46 a
		1 55 p		.........Port Orange.........	3 27 p			
12 28 a	3 55 p	2 25 p	12 05 p	.........New Smyrna..........	3 05 p	3 45 p	1 30 a	4 15 a
		2 50 p		..........Oak Hill...........	2 28 p			
1 30 a	4 40 p	3 26 p	12 55 p	..........Titusville.........	[illegible] p	2 46 p	12 14 a	2 58 a
2 08 a		4 02 p		...........Cocoa.............	1 14 p			2 15 a
		4 05 p		.........Rockledge...........	1 10 p			
	5 20 p	4 15 p	1 42 p	......Rockledge Hotels.......	1 00 p	2 02 p		
	5 52 p	4 53 p	2 11 p	..........Eau Gallie.........	12 18 p	1 28 p	10 55 p	
	6 58 p	5 01 p	2 20 p	..........Melbourne..........	12 09 p	1 20 p	10 45 p	
		5 39 p		..........Sebastian..........	11 28 a			
		6 25 p		...........St. Lucie.........	10 36 a			
4 35 a	7 15 p	6 40 p	3 40 p	.........Fort Pierce.........	10 30 a	12 02 p	9 00 p	11 55 p
		6 59 p		...........Tibbals...........	9 56 a		8 23 p	
		7 02 p		............Eden.............	9 52 a		8 19 p	
		7 06 p		...........Jensen............	9 47 a		8 13 p	
		7 14 p		...........Stuart............	9 36 a		8 02 p	
		7 37 p		.........Hobe Sound..........	9 08 a		7 37 p	
		7 55 p		........West Jupiter.........	8 51 a		7 18 p	
6 25 a	8 40 p	8 30 p	5 00 p	Ar.....West Palm Beach.......	8 15 a	10 25 a	6 40 p	9 45 p
6 45 a	9 00 p	8 50 p	5 20 p	Lv.......Palm Beach..........	8 00 a	10 10 a	6 25 p	9 10 p
7 00 a	9 15 p	9 25 p	5 35 p	......West Palm Beach....Ar	7 40 a	9 50 a	6 05 p	
		9 51 p		..........Boynton.........Lv	7 12 a		5 40 p	
		10 00 p		...........Delray............	7 02 a		5 30 p	
		10 50 p		........Ft. Lauderdale.......	6 11 a		[illegible] p	
		11 09 p		.........Hallandale..........	5 52 a		4 12 p	
		11 32 p		.........Lemon City..........	5 28 a		3 47 p	
9 20 a	11 20 p	11 40 p	7 30 p	Ar...........Miami..........Lv	5 20 a	8 00 a	3 40 p	7 10 p

Buffet Parlor Cars on trains 29, 35, 78 and 28 and Buffet Sleeping Cars on trains 98 and 99 between Jacksonville and Miami. Parlor Cars on trains 39 and 40 between St. Augustine and New Smyrna

CONDENSED SCHEDULE BETWEEN JACKSONVILLE AND ST. AUGUSTINE

S. BOUND.	No. 23* Daily	No. 27† Daily	No. 29† Daily	No. 35† Daily	No. 43* Daily	No. 31* Daily Ex. Mon.	No. 37* Daily Ex. Mon.	No. 99† Daily	No. 93† Daily	No. 15* Daily Ex. Mon.
Lv. Jacksonville	8 00 AM	9 45 AM	10 00 AM	12 15 PM	1 10 PM	2 50 PM	[illegible]	8 05 PM	8 25 PM	9 35 PM
Ar. St. Augustine	9 00 AM	10 45 AM	11 10 AM	1 15 PM	2 10 PM	3 50 PM	[illegible]	9 15 PM	9 25 PM	10 35 PM

N. BOUND.	No. 28† Daily	No. 98† Daily	No. 16* Daily Ex. Sun.	No. 92† Daily	No 38* Daily Ex. Sun.	No. 38 Daily Ex. Sun.	No. [illegible]	No. 30† Daily	No. 78† Daily	No. 74* Daily
Lv St. Augustine	5 00 AM	7 30 AM	7 50 AM	8 20 AM	11 10 AM	11 40 AM	[illegible]	6 10 PM	6 20 PM	6 45 PM
Ar. Jacksonville	6 00 AM	8 40 AM	8 50 AM	9 20 AM	12 10 PM	12 [illegible]	[illegible]	7 10 PM	7 30 PM	7 45 PM

Train composed exclusively of Pullman or Parlor Cars and ex[illegible] fare will be charged. Day coaches operated on these trains on which [illegible] is charged.

No. 39 Daily	ST. AUGUSTINE AND NEW SMYRNA.	No. 40 Daily	No. 25 Daily	[illegible] AND MIAMI.	No. 26 Daily
[illegible] p	Lv......St. Augustine......Ar	11 00 AM	[illegible]	Lv....[illegible]......Ar	5 50 PM
[illegible] p	Lv....East Palatka.......Lv	10 10 AM	[illegible]	Lv....West Palm Beach...Ar	5 35 PM
[illegible] p	Ar.....Hotel Ormond......Lv	8 20 AM	10 05 AM	Lv.....Lantana.......Lv	5 15 PM
[illegible] p	Ar.........Daytona.......Lv	7 59 AM	11 01 AM	Lv....Ft. Lauderdale....Lv	4 07 PM
[illegible] p	Ar.......New Smyrna.....Lv	7 30 AM	11 56 AM	Ar.......Miami.........Lv	3 15 PM

No. 19 Sunday only	No. 17 Daily	MAYPORT BRANCH	No. 18 Daily	No. 20 Sun only	No. 3 Daily	No. 1 Daily	ORANGE CITY BRANCH	No. 2 Daily	No. 4 Daily
[illegible] a	4 35 p	Lv Jacksonville Ar	8 30 a	4 00 p	1 00 p	9 10a	Lv. New Smyrna Ar	1 50 p	7 30 p
[illegible] a	5 14 p	Lv. Pablo Beach Lv	7 50 a	3 20 p	1 41 p	10 21a	Lv. Lake Helen Lv	12 45 p	6 20 p
[illegible] a	5 19 p	Lv Atlantic Beach Lv	7 45 a	3 15 p	1 50 p	10 30a	Lv. Orange City Lv	12 35 p	6 03 p
[illegible]	5 35 p	Ar Mayport Lv	7 30 a	3 00 p	2 00 p	[illegible]	Ar. Orange City Jc	12 30 p	[illegible] p

No. 7. Daily Ex. Sun.	HOMESTEAD EXTENSION.	No. 10 Daily Ex. Sun.	No. 11 Daily	SANFORD BRANCH	No. 12 Daily
6 30 a	Lv.........Miami..........Ar.	5 00 p	6 30 a	Lv.....Titusville.....Ar	12 20 p
7 45 a	Ar.....Homestead.........Lv	3 45 p	9 00 a	Ar.....Sanford.......Lv	10 00 a

PENINSULAR AND OCCIDENTAL STEAMSHIP CONNECTIONS AT MIAMI.

Close Connection Made at Miami with Steamships of the P. & O. S. S. Company For

NASSAU, HAVANA AND KEY WEST.

These Time Tables show the times at which trains may be expected to arrive and depart from the several stations, but their arrival or departure at the times stated is not guaranteed nor does the company hold itself responsible for any delay or any consequence arising therefrom.

For Copy of the LOCAL TIME CARD or Other Information
"SEE THE TICKET AGENT."
J. D. RAHNER, Asst. Gen'l. Pass. Agt., ST. AUGUSTINE, FLA.

DAYTONA and its ATTRACTIONS.

* * *

The Queen City of Florida.

From the F. E. C. Ry. Booklet.

110 Miles from Jacksonville.

Fare one way	$3.29
Round trip	6.40

74 Miles from St. Augustine.

Fare one way	$2.20
Round trip	4.10

DAYTONA is situated upon the west bank of the Halifax River at its [illegible] and midway between its source at Bulow Bay and its outlet at Mosquito Inlet. It is in latitude [illegible] seventy-four miles from St. Augustine and one mile from the Atlantic ocean, and is acknowledged to be without a rival for beauty among the villages of the South. Its site is [illegible] what is known as high hammock land that was crowned by nature with a most royal growth of majestic forest trees, and among these trees is the town of today, with its beautiful cottages and well-graded walks and streets. The result is that all along the wide avenues that intersect the town are bodily live and water oaks and hickories, many of them draped with graceful festoons of the gray Spanish moss, that overarch the street and walks, and among these are interspersed tall tropical palmettos, glossy leaved magnolias, fragrant bays and coral-berried holly, and many other varieties, while in many places the wild grape, the trumpet vine and the ampelopsis climb and cling among the branches forming shady bowers and adding grace and beauty.

The town lies parallel with the Halifax River, and extends for nearly two miles along the shore. This river is the delight of the angler and the yachtsman and forms one of the town's greatest attractions.

The main avenues that run parallel with or intersect the river are all 100 feet wide, except Beach street, which is about sixty-five feet, but has a half mile of open, beautiful water frontage upon its eastern side, where the salt waves ebb and flow and along and across which comes the cooling, invigorating and health-giving breezes from off the wide Atlantic, which temper and render the Halifax climate one of the most perfect in the world. Daytona has many miles of well-graded, marled and shelled roads and streets, rendering it the

Wheelmen's Paradise

and added to these, but a mile away, are thirty miles of smooth, hard beach, that affords an unrivalled course for long distance cycling and driving or automobile racing. No town of equal size, North or South, numbers so many wheelmen, and cycling is a favorite pastime with the tourists summer and winter.

The Beautiful Cottages

that have been erected during the past years and are being built are rendering Daytona as famous for its fine homes as for its beautiful river, trees and avenues, and they are adding yearly to its attractions.

Not the least of these attractions to those securing homes in the South and ranking second only to healthfulness and perfection of climate, is the fact that its population is chiefly composed of cultivated and intelligent people, accustomed to the refinements of home and social life. Added to these features are good churches, good public and private schools, stores, hotels, laundry, meat markets, novelty works, an opera house, electric lights for street and house illumination, a good telephone system, ice factory, City Water Works, and hot and cold baths, etc., and everything else can be procured that is necessary to make life comfortable. An important feature in the healthfulness of this town is the

Water Supply

which is derived from numerous flowing wells, of which there are probably 300 in the corporate limits. This flow is secured by boring wells to the depth of from 80 to 120 feet, passing through several strata of rock, and this depth assures purity from all surface contamination. The water is slightly impregnated with magnesia and iron, and holds sulphur in the shape of gas, which soon passes away.

The Population of Daytona

proper is about 1,800. Added to this is a suburban population on main shore and peninsula of about 1,400 at Kingston, Blake, Old Seabreeze or Goodall, Seabreeze and Silver Beach, which are properly a part of the town and population.

Daytona Beach

lies one mile east of the town. It is approached by three good bridges over the river and well-graded avenues, and is the principal summer resort south of St. Augustine. It has more tourists during the summer than all other places south of that city combined, and is also becoming a favorite winter resort. The beach is wide, firm and smooth, by many considered the finest in the world, and the surf bathing is safe and excellent summer and winter. People who have tried Northern and Western summer resorts declare that there are none so perfect in comfort as Daytona beach.

Automobile Race Meet.

The Florida East Coast Automobile Association conducts an annual race meet on the beach, which has now a universal reputation as the greatest automobile race course in the world. The Daytona-Ormond Beach is hard as macadam, and an ideal stretch of thirty or more miles without a break makes it the natural racing ground for America.

At low tide the beach is bared for 500 feet and neither carriage wheel, bicycle or pedestrian can make a hardly visible imprint on the smooth and well-packed sand. It is no uncommon sight to see sail-rigged bicycles speeding with the velocity of the wind before a stiff breeze along the smooth beach, thus affording the most exhilarating sport known to man. Besides these, miles of hard shelled, palm fringed boulevards bring the lovers of the wheel and vehicles into direct touch with the mainland over the several bridges which span the splendid Halifax River.

The beach from the sandy bluffs to the lowest point at ebbtide, measures about 500 feet, and the average depth of the surf measures about two feet. A continuous gentle swell rolls in from the ocean from one to two feet in depth under normal conditions, making the beach an attractive and absolutely safe place for surf bathing. Here the infant as well as the grey haired veteran of many summers, can safely enjoy the luxury of a sea bath throughout the larger part of the year, while the strong and expert swimmer, can venture out farther to test his strength and skill in battling with the inexhaustible powers of the mighty ocean.

The Peninsula

lying between river and ocean is one half mile wide, and is being rapidly improved; and there are many fine cottages and several good hotels, an opera house, two ocean piers, beach pavilion and a large casino.

A Remarkable Feature

at Daytona has been the yearly improvement in the style and value of the buildings that are being erected for homes. Men of capital of the North and West have become awakened to its advantages for winter residences, and valuable lots are being purchased and costly homes, beautiful in design and finish, are being erected, and beautiful homes, the abodes of wealth and culture are multiplying.

Seabreeze (City Beautiful) and Goodall are settlements on the Ocean side of the peninsula across the Halifax River from Daytona.

At the foot of Ocean Boulevard, Seabreeze, a pier reaches 300 feet across the beach into the swelling surf of the ocean. This pier is a favorite resort of those who delight in the sport of fishing. The surf here abounds in trout, pompano, yellowtail, cavalle, whiting, drum, sheepshead and many other varieties of edible fish. During the fall season the famous sea bass affords royal sport, and it has been no uncommon occurrence to land a thousand pounds of this gamey fish in an afternoon, individuals of them ranging from fifteen to thirty-five pounds in weight. Not only does the ocean offer this splendid sport but the Halifax River, only half a mile back of the ocean, is equally famous for its fine fishing, and the varieties that abound in the ocean are present in the river.

Hunting and fishing good. Experienced guides and dogs may be had at reasonable prices.

Steamer "CHEROKEE" starting Jan. 25.

FOR THE TOMOKA RIVER, Mondays, Wednesdays and Fridays, leaving Conrad's dock opposite bank at 9:00 a. m., middle bridge 9:15, peninsula bridge 9:30 and Ormond at 10. FOR PONCE PARK and NEW SMYRNA, Tuesday, Thursday and Saturday, leaving peninsula bridge 8:30, middle bridge 8:40, Conrad's dock 9:00 a. m. For particulars apply to Capt. McFadden's shell boat Conrad dock, phone 125, or Heath & Dickinson, phone 6 3R.

The Secret Societies.

Free and Accepted Masons—Halifax Lodge No. 81 meets first and third Thursday of each month at 7:30 p. m.

Halifax Royal Arch Chapter No. 8—Meets second Thursday of each month at 7:30 p. m.

R. S. M.—Halifax Council meets third Tuesday of each month at 7:30 p. m.

Knights Templar—Oriental Commandery No. 9 meets fourth Thursday of each month at 7:30 p. m.

Order of Eastern Star—Live Oak Chapter meets second and fourth Tuesday of each month at 7:30 p. m.

Knights of Pythias—[illegible] City Lodge meets first and third Mondays of each month at 7:30 p. m.

Improved Order of Red Men—Osceola Tribe No. 21 meets first and third Wednesdays of each month at 7:30 p. m.

Knights of Honor—Daytona Lodge No. 2[illegible] meets second and fourth Fridays of each month at 7:30 p. m.

Fraternal Union of America—Meets second Monday of each month at 7:30 p. m.

Grand Army of the Republic—Joe Hooker post holds camp fire first and third Friday of each month.

CLUBS.

Halifax River Yacht Club—Meets at the Club House every Wednesday evening.

Palmetto club meets in Opera House building. Mrs. E. B. Johnson, Sec'y.

Florida State Troops—Company "K" Second Infantry. Drill at the Armory on Volusia avenue every Tuesday night. F. B. Perkinson, Capt. Com.

Florida East Coast Automobile Association—meets at Club House on the Beach the first Friday night before full moon.

CITY OFFICIALS.

Mayor	Charles L. Smith
City Clerk	J. W. Wilkinson
Treasurer	Frank Y. Peck
Assessor	C. M. Bingham, Jr.
Collector	H. T. Douglass
Marshal	M. H. Zuber

Aldermen—Edward G. Harris, president; Henry Schmidt, Geo. H. Clark, Geo. H. Mathews, A. McC. Porter, J. Y. Hendricks and Jerome D. Maley. Council meets second and fourth Monday of each month at 7:30 p. m.

City Attorney	C. H. Spencer
City Physician	Dr. H. H. Seely

School Trustees—Geo. H. Ludwig, C. M. Bingham, Sr., and B. F. Marsh.

Low Tide on the Beach.

DATE	A. M.	P. M.	DATE	A. M.	P. M.
Feb. 22	[illegible]	[illegible]	M'ch 12	[illegible]	[illegible]
[illegible]	[illegible]	[illegible]	[illegible]	[illegible]	[illegible]
[illegible]	[illegible]	[illegible]	[illegible]	[illegible]	[illegible]
[illegible]	[illegible]	[illegible]	[illegible]	[illegible]	[illegible]
[illegible]	[illegible]	[illegible]	[illegible]	[illegible]	[illegible]
[illegible]	[illegible]	[illegible]	[illegible]	[illegible]	[illegible]
M'ch 1	[illegible]	[illegible]	[illegible]	[illegible]	[illegible]
[illegible]	[illegible]	[illegible]	[illegible]	[illegible]	[illegible]
[illegible]	[illegible]	[illegible]	[illegible]	[illegible]	[illegible]
[illegible]	[illegible]	[illegible]	[illegible]	[illegible]	[illegible]
[illegible]	[illegible]	[illegible]	[illegible]	[illegible]	[illegible]
[illegible]	[illegible]	[illegible]	[illegible]	[illegible]	[illegible]
[illegible]	[illegible]	[illegible]	[illegible]	[illegible]	[illegible]
[illegible]	[illegible]	[illegible]	[illegible]	[illegible]	[illegible]
[illegible]	[illegible]	[illegible]	[illegible]	[illegible]	[illegible]
[illegible]	[illegible]	[illegible]	[illegible]	[illegible]	[illegible]
" 11	1 20	1 47	" 21	7 44	8 00

High tide 6 hours before or after low tide.

Hours of Service.

St. Paul's Roman Catholic Church—Mass every Sunday at 10:30 a. m.; week days at 7:00 a. m.

REV. J. F. O'BOYLE, Rector.

Baptist Church—Sunday School at 9:30 a. m.; Preaching 11:00 a. m.; B. Y. P. U. meeting 6:45 p. m.; Preaching 7:30 p. m.; Prayer meeting Wednesday at 7:30 p. m.

REV. SHOEMAKER.

Christian Church—Preaching and Communion, 11:00 a. m.; Preaching 7:30 p. m.; Sunday School 10 a. m. Prayer meeting Thursday evening at 7:30 o'clock. Endeavor meeting 6:30 p. m. Sunday.

REV. JOHN CARPENTER.

M. E. Church, South—Sunday School 10:00 a. m.; Preaching 11:00 a. m.; Epworth League meeting 6:30 p. m.; Preaching 7:30 p. m. Prayer meeting Wednesday evening at 7:30 o'clock.

REV. J. C. MICKLER.

First Congregational Church

Preaching 11:00 a. m.; Sunday School 9:45 a. m.; Christian Endeavor 7:00 p. m.; Preaching 7:30 p. m.; Junior Endeavor 3:30 p. m. Mid-week prayer meeting Wednesday evening at 7:30 o'clock.

REV. BYRON F. MARSH.

St. Mary's Episcopal Church

Services Sunday at 11:00 a. m.; Holy Days 10:00, also Wednesdays and Fridays in Lent; Thursday in Lent [illegible] p. m. Holy Communion first Sunday in each month at 11:00 a. m. In Lent third Sunday at 7:30 a. m. Sunday School at 10:00 a. m.

REV. C. W. ARNOLD, Rector.

First M. E. Church—Sunday School at 9:30 a. m.; Preaching 11:00 a. m.; Epworth League Devotional meetings at 7:00 p. m.; Preaching 7:30 p. m.; Sunday. Literary and Social Circle meeting Monday evening from [illegible]. Prayer meeting Wednesday evening at 7:30 o'clock.

REV. J. TRONELL.

Christian Science Church services at 11:00 a. m. on Sundays and 7:30 p. m. on Wednesdays at the Christian Science Hall, No. 118, Beach St., over C. C. Bames Store.

POSTOFFICE HOURS.

The postoffice opens at 7:30 a. m. and closes at 7:00 p. m. Money order window opens at 8:00 a. m. and closes at 6:00 p. m.

SUNDAY.

Lobby open from 8:00 a. m. to 8:00 p. m. Window open from 1:00 to 3:00 p. m., except when mail is being distributed.

HOLIDAYS.

Office open from 8:00 to 10:00 a. m. and 1:00 to 3:30 p. m., except when mail is being distributed.

MAILS CLOSE.

One-half hour before the scheduled departure of trains.

Local Time Table.

Corrected January 29, 1905.

NORTH BOUND.

No. 28	2:03 a m
No. 98	4:45 a m
No. 40	7:59 a m
No. 78	3:38 p m
No. 71	6:10 p m

SOUTH BOUND.

No. 23	11:29 a m
No. 29	1:46 p m
No. 35	3:18 p m
No. 39	7:20 p m
No. 99	11:50 p m

Attention Tourists

and all lovers of fine Cigars. You will find the largest assortment, finest variety and best quality of

CIGARS AT THE CITY HOTEL.

Sixteen different Brands of strictly first-class Goods.

GEO. H. MATTHEWS, Proprietor

Subscribe for the Gazette-News

C. Nash & Son

Tin and Sheet Iron Workers.

Tanks for all Purposes.

Tin and Galvanized Iron Roofing, and Beat Pumps.

We do as we guarantee.

The St. James,

MRS. W. F. GAMBEAU, Proprietress.

Board Moderate. Excellent cuisine and best of service. Meals furnished with or without rooms.

No. 316 Palmetto Avenue. DAYTONA, FLA.

"THE PINES"

A New House just completed, with all Modern Conveniences. ACCOMMODATES 50 RATES $2.50 PER DAY AND UP SPECIAL BY WEEK OR MONTH.

MRS. J. B. HINSKY, Proprietress.

338 S. Ridgewood Ave. Daytona, Florida

Now open for season 1904-5

The Ridgewood

E. D. Langworthy, Prop.

DAYTONA, FLORIDA.

The "WALDRON"

Fine Location. Strictly First-class. All Modern Improvements. Apply to

ANNA E. RAE.

SCHMIDT'S VILLA

Overlooking the Halifax River, Daytona, Florida.

The hotel commands a most attractive view in every direction; no finer location can be found in the vicinity. It is [illegible] from the ocean and is convenient to the depot, postoffice, churches, public schools. More sunny rooms than any other hotel [illegible] rooms and lavatories, with sanitary plumbing and all modern conveniences. Cuisine unexcelled. Rates $2.50 per day and upwards. Special rates by the week. The only Tennis Court in the [illegible] the hotel grounds.

HENRY SCHMIDT, Proprietor.

THE BENNETT.

Open for the Season of 1904-05. Beautifully Located on Ridgewood Avenue.

Since last season this popular house has been enlarged to double its former capacity. Rooms single or en-suite, with or without Private Baths. Hot and cold water in the [illegible] heat and all modern conveniences.

Menu the Best the Market Affords.

Albert Bennett, Owner and Proprietor, DAYTONA, FLORIDA.

Parkinson House.

Fine location, corner of Ridgewood and Magnolia Avenues. Electric Lights, Sanitary Plumbing, Baths and [illegible] conveniences. Table the best the market affords. Handsomely furnished rooms, well lighted and heated, [illegible] exposure. For rates, apply to

MRS. JOHN B. PARKINSON,

Owner and Proprietor.

Hotel De pland

[illegible]

NOW OPEN

[illegible]

Leon Depland

[illegible]

DAYTONA, FLA.

THE COLONNADES.

Seabreeze,

A HOUSE OF EXCELLENCE.

A. B. KIMBALL. E. H. FAUNCE.

... The Cleveland ...

Magnolia Avenue, one-half block from Postoffice and [illegible] New and Neatly Furnished. Rooms Single or Ensuite. Bath, Gas and Steam Heat. Special attention given to the Table Fare.

Phone 26 2R. SPENCER B. GREEN, Prop.

SEASIDE INN

AND FURNISHED COTTAGES.

Everything Modern, Homelike and Comfortable

Hotel directly on the Atlantic Coast. Surf bathing and [illegible] RATES $2.50 PER DAY. SPECIAL BY THE WEEK

H. F. STEWART, Prop. Goodall, Fla

The Palmetto House.

Well Known and Popular.

Overlooking the beautiful Halifax River, Daytona. A homelike and comfortable house. First-class in all respects.

C. O. CHAMBERLAIN, PROPRIETOR.

ILLINOIS HOUSE

Port Orange, Florida.

Located on Ridgewood Ave. Terms $6 and $7 per Week

D. W. WINN, Prop.

EWING'S CAFE

Over Williams' Grocery Store, between Opera House and Post Office

SEABREEZE, FLA.

Light Lunches and Sandwiches Served from 6:30 a. m. to 11:00 p. m.

DAYTONA and its ATTRACTIONS.

The Queen City of Florida.

From the F. E. C. Ry. Booklet.

110 Miles from Jacksonville.
Fare one way....................$3.30
Round trip.......................6.60
74 Miles from St. Augustine.
Fare one way....................$2.20
Round trip.......................4.40

DAYTONA is situated upon the west bank of the Halifax River at its widest expanse and midway between its source at Bulow Bay and its outlet at Mosquito Inlet. It is in latitude 30, seventy-four miles from St. Augustine and one mile from the Atlantic ocean, and is acknowledged to be without a rival for beauty among the villages of the South. Its site is upon what is known as high hammock land that was crowned by nature with a most royal growth of majestic forest trees, and among these trees is the town of to-day, with its beautiful cottages and well-graded walks and streets. The result is that all along the wide avenues that intersect the town are lordly live and water oaks and hickories, many of them draped with graceful festoons of the gray Spanish moss, that overarch the street and walks, and among these are interspersed tall tropical palmettos, glossy-leaved magnolias, fragrant bays and coral-berried holly, and many other varieties, while in many places the wild grape, the trumpet vine and the ampelopsis climb and cling among the branches forming shady bowers and adding grace and beauty.

The town lies parallel with the Halifax River, and extends for nearly two miles along the shore. This river is the delight of the angler and the yachtsman and forms one of the town's greatest attractions.

The main avenues that run parallel with or intersect the river are all 100 feet wide, except Beach street, which is about sixty-five feet, but has a half mile of open, beautiful water abutting upon its eastern side, where the salt waves ebb and flow and along and across which comes the cooling, invigorating and health-giving breezes from off the wide Atlantic, which temper and render the Halifax climate one of the most perfect in the world. Daytona has many miles of well-graded, marled and shelled roads and streets, rendering it the

Wheelman's Paradise

and added to these, but a mile away, are thirty miles of smooth, hard beach, that affords an unrivalled course for long distance cycling and driving or automobile racing. No town of equal size, North or South, numbers so many wheelmen, and cycling is a favorite pastime with the tourists summer and winter.

The Beautiful Cottages

that have been erected during the past years and are being built are rendering Daytona as famous for its fine homes as for its beautiful river, trees and avenues, and they are adding yearly to its attractions.

Not the least of these attractions to those securing homes in the South, and ranking second only to healthfulness and perfection of climate, is the fact that its population is chiefly composed of cultivated and intelligent people, accustomed to the refinements of home and social life. Added to these features are good churches, good public and private schools, stores, hotels, laundry, meat markets, novelty works, an opera house, electric lights for street and house illumination, a good telephone system, ice factory, Lily Water Works, and hot and cold baths, etc., and everything else can be procured that is necessary to make life comfortable. An important feature in the healthfulness of this town is the

Water Supply

which is derived from numerous flowing wells, of which there are probably 300 in the corporate limits. This flow is secured by boring wells to the depth of from 80 to 120 feet, passing through several strata of rock, and this depth assures purity from all surface contamination. The water is slightly impregnated with magnesia and iron, and holds sulphur in the shape of gas, which soon passes away.

The Population of Daytona

proper is about 1,800. Added to this is a suburban population on main shore and peninsula of about 1,000 at Kingston, Blake, Old Seabreeze or Goodall, Seabreeze and Silver Beach, which are properly a part of the town and population.

Daytona Beach

lies one mile east of the town. It is approached by three good bridges over the river and well-graded avenues, and is the principal summer resort south of St. Augustine. It has more tourists during the summer than all other places south of that city combined, and is also becoming a favorite winter resort. The beach is wide, firm and smooth, by many considered the finest in the world, and the surf bathing is safe and excellent summer and winter. People who have tried Northern and Western summer resorts declare that there are none so perfect in comfort as Daytona beach.

Automobile Race Meet.

The Florida East Coast Automobile Association conducts an annual race meet on the beach, which has now a universal reputation as the greatest automobile race course in the world. The Daytona-Ormond Beach is hard as macadam, and an ideal stretch of thirty or more miles without a break makes it the natural racing ground for America.

At low tide the beach is bared for 300 feet and neither carriage wheel, bicycle or pedestrian can make a hardly visible imprint on the smooth and well-packed sand. It is no uncommon sight to see sail-rigged bicycles speeding with the velocity of the wind before a stiff breeze along the smooth beach, thus affording the most exhilarating sport known to man. Besides these, miles of hard-shelled, palm fringed boulevards bring the lovers of the wheel and vehicles into direct touch with the mainland over the broad bridges which span the splendid Halifax River.

The beach from the sandy bluffs to the lowest point at ebbtide, measures about 500 feet, and the average depth of the surf measures about two feet. A continuous gentle swell rolls in from the ocean from one to two feet in depth under normal conditions, making the beach an attractive and absolutely safe place for surf-bathing. Here the infant as well as the grey haired veteran of many summers, can safely enjoy the luxury of a sea bath throughout the larger part of the year, while the strong and expert swimmer, can venture out further to test his strength and skill in battling with the inexhaustible powers of the mighty ocean.

The Peninsula

lying between river and ocean is one half mile wide, and is being rapidly improved; and there are many fine cottages and several good hotels, an opera house, two ocean piers, beach pavilion and a large casino.

A Remarkable Feature

at Daytona has been the yearly improvement in the style and value of the buildings that are being erected for homes. Men of capital of the North and West have become awakened to its advantages for winter residences, and valuable lots are being purchased and costly houses, beautiful in design and finish, are being erected, and beautiful homes, the abodes of wealth and culture are multiplying.

Seabreeze (City Beautiful) and Goodall are settlements on the Ocean side of the peninsula across the Halifax River from Daytona.

At the foot of Ocean Boulevard, Seabreeze, a pier reaches 600 feet across the beach into the swelling surf of the ocean. This pier is a favorite resort of those who delight in the sport of fishing. The surf here abounds in trout, pompano, yellowtail, cavalle, whiting, drum, sheepshead and many other varieties of edible fish. During the fall season the famous sea bass affords royal sport, and it has been no uncommon occurrence to land a thousand pounds of this gamey fish in an afternoon, individuals of them ranging from fifteen to thirty-five pounds in weight. Not only does the ocean offer this splendid sport but the Halifax River, only half a mile back of the ocean, is equally famous for its fine fishing, and the varieties that abound in the ocean are present in the river.

Hunting and fishing good. Experienced guides and dogs may be had at reasonable prices.

Steamer "CHEROKEE" starting Jan. 25.

FOR THE TOMOKA RIVER, Mondays, Wednesdays and Fridays, leaving Conrad's dock opposite bank at 9:00 a. m., middle bridge 9:15, peninsula bridge 9:30 and Ormond at 10. FOR PONCE PARK and NEW SMYRNA, Tuesday, Thursday and Saturday, leaving peninsula bridge 8:30, middle bridge 8:40, Conrad's dock 9:00 a. m. For particulars apply to Capt. McFadden's shell boat Conrad dock, phone 125, or Heath & Dickinson, phone 6 3R

The Secret Societies.

Free and Accepted Masons—Halifax Lodge No. 81 meets first and third Thursday of each month at 7:30 p. m.

Halifax Royal Arch Chapter No. 5—Meets second Thursday of each month at 7:30 p. m.

R. S. M.—Halifax Council meets third Tuesday of each month at 7:30 p. m.

Knights Templar—Oriental Commandery No. 9 meets fourth Thursday of each month at 7:30 p. m.

Order of Eastern Star—Live Oak Chapter meets second and fourth Tuesday of each month at 7:30 p. m.

Knights of Pythias—Fountain City Lodge meets first and third Mondays of each month at 7:30 p. m.

Improved Order of Red Men—Osceola Tribe No. 21 meets first and third Wednesdays of each month at 7:30 p. m.

Knights of Honor—Daytona Lodge No. 3563 meets second and fourth Fridays of each month at 7:30 p. m.

Fraternal Union o America—Meets second Monday of each month at 7:30 p. m.

Grand Army of the Republic—Joe Hooker post holds camp fire first and third Friday of each month.

CLUBS.

Halifax River Yacht Club—Meets at the Club House every Wednesday evening.

Palmetto club meets in Opera House building. MRS. E. R. JOHNSON, Secy

Florida State Troops—Company "K" Second Infantry. Drill at the Armory on Volusia avenue every Tuesday night. J. B. Parkinson, Capt. Com.

Florida East Coast Automobile Association—meets at Club House on the Beach the first Friday night before full moon.

CITY OFFICIALS.

Mayor	Charles L. Smith
City Clerk	J. W. Wilkinson
Treasurer	Frank T. Peck
Assessor	C. M. Bingham, Jr
Collector	H. F. Douglass
Marshal	M. H. Zuber

Aldermen—Edward G. Harris, president; Henry Schmidt, Geo. H. Clark, Geo. H. Mathews, A. McF. Porter, J. A. Hendricks and Jerome D. Maley. Council meets second any fourth Monday of each month at 7:30 p. m.

City Attorney	C. H. Spencer
City Physician	Dr. H. H. Seelye

School Trustees—Geo. H. Ludwig, C. M. Bingham, Sr., and B. F. Marsh.

Low Tide on the Beach.

DATE		A. M.	P. M.	DATE		A. M.	P. M.
Feb	23	4 15	4 37	Mch	12	5 20	5 54
"	24	5 00	5 20	"	13	6 12	6 25
"	25	6 05	6 21	"	14	7 11	7 28
	26	7 06	7 22	"	15	8 17	8 35
"	27	8 10	8 25	"	16	9 21	9 41
"	28	9 15	9 29	"	17	10 26	10 45
Mch	1	10 18	10 29	"	18	11 23	11 42
"	2	11 11	11 23	"	19		12 15
"	3	12 00	12 08	"	20	12 36	1 05
"	4	12 13	12 45	"	21	1 26	1 51
"	5	12 56	1 22	"	22	2 18	2 39
"	6	1 37	1 59	"	23	3 08	3 25
"	7	2 15	2 31	"	24	3 58	4 11
"	8	2 49	3 05	"	25	4 49	5 04
"	9	3 21	3 35	"	26	5 44	5 58
"	10	3 59	4 10	"	27	6 41	6 57
"	11	4 36	4 49	"	28	7 41	8 01

High tide 6 hours before or after low tide

Hours of Service.

St. Paul's Roman Catholic Church—Mass every Sunday at 10:30 a. m.; week days at 7:00 a. m.
REV. J. F. O'BOYLE, Rector.

Baptist Church—Sunday School at 10:00 a. m.; Preaching 11:00 a. m.; B. Y. P. U. meeting 6:45 p. m.; Preaching 7:30 p. m.; Prayer meeting Wednesday at 7:30 p. m.
REV. SHOEMAKER.

Christian Church—Preaching and Communion, 11:00 a. m.; Preaching 7:00 p. m.; Sunday School 9:45 a. m. Prayer meeting Thursday evening at 7:00 o'clock. Endeavor meeting, 6:30 p. m. Sunday.
REV. OMER CARPETER.

M. E. Church, South—Sunday School 10:00 a. m.; Preaching 11:00 a. m.; Epworth League meeting 6:30 p. m.; Preaching 7:00 p. m. Prayer meeting Wednesday evening at 7:00 o'clock.
REV. J. C. MICKLER.

First Congregational Church—Preaching 11:00 a. m.; Sunday School 9:45 a. m.; Christian Endeavor 7:00 p. m.; Preaching 7:00 p. m.; Junior Endeavor 2:30 p. m. Mid-week prayer meeting Wednesday evening at 7:00 o'clock.
REV. BYRON F. MARSH.

St. Mary's Episcopal Church—Services Sunday at 11:00 a. m.; Holy Days 9:30, also Wednesdays and Fridays in Lent; Thursday in Lent 4:00 p. m. Holy Communion first Sunday in each month at 11:00 a. m.; in Lent third Sunday at 7:30 a. m. Sunday School at 10:00 a. m.
REV. C. W. ARNOLD, Rector.

First M. E. Church—Sunday School at 9:45 a. m.; Preaching 10:45 a. m.; Epworth League Devotional meetings at 7:00 p. m.; Preaching 7:45 p. m.; Sunday Literary and Social Circle meeting Monday evening from 8:00 to 10:00. Prayer meeting Wednesday evening at 7:00 o'clock.
REV. J. TRONELL.

Christian Science Church services at 11:00 a. m. on Sundays and 7:30 p. m. on Wednesdays at the Christian Sermon Hall, No. 11 S. Beach St., over C. C. Barnes' Store.

POSTOFFICE HOURS.

The postoffice opens at 7:30 a. m. and closes at 7:00 p. m. Money order window opens at 8:00 a. m. and closes at 6:00 p. m.

SUNDAY.

Lobby open from 8:00 a. m. to 8:00 p. m. Window open from 1:00 to 3:00 p. m. except when mail is being distributed.

HOLIDAYS.

Office open from 8:00 to 9:00 a. m. and 1:00 to 3:30 p. m., except when mail is being distributed.

MAILS CLOSE.

One-half hour before the scheduled departure of trains.

Local Time Table.

Corrected January 29, 1905.

NORTH BOUND.	
No. 28	2:03 a m
No. 98	4:46 a m
No. 40	7:59 a m
No. 78	3:38 p m
No. 74	4:10 p m
SOUTH BOUND.	
No. 23	11:29 a m
No. 29	1:46 p m
No. 35	3:18 p m
No. 39	7:20 p m
No. 99	11:50 p m

C. Nash & Son
Tin and Sheet Iron Workers.
Tanks for all Purposes.
Tin and Galvanized Iron Roofing, and Boat Pumps.
We do as we guarantee.

Attention Tourists
and all lovers of fine Cigars. You will find the largest assortment, finest variety and best quality of
CIGARS AT THE CITY HOTEL.
Sixteen different Brands of strictly first-class Goods.
GEO. H. MATTHEWS, Proprietor

Subscribe for the Gazette-News

The St, James,
MRS. W. F. GAMBEAU, Proprietress.
Board Moderate. Excellent cuisine and best of service. Meals furnished with or without rooms.
No. 316 Palmetto Avenue. DAYTONA, FLA.

"THE PINES"
A New House just completed, with all Modern Conveniences.
ACCOMMODATES 50 RATES $2.50 PER DAY AND UP
SPECIAL BY WEEK OR MONTH.
MRS. J. B. HINSKY, Proprietress.
338 S. Ridgewood Ave. Daytona, Florida

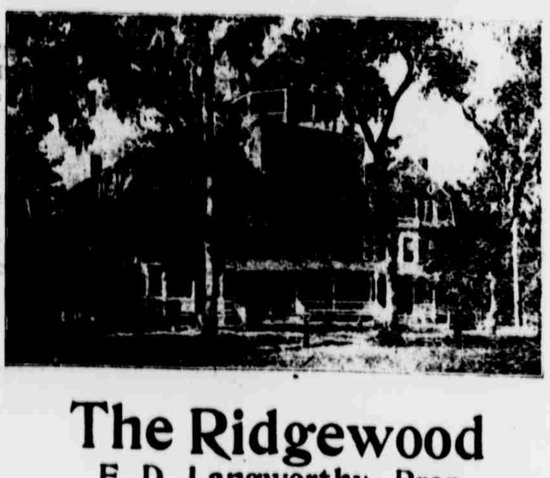

Now open for season 1904-5
DAYTONA, FLORIDA.
The Ridgewood
E. D. Langworthy, Prop.

The "WALDRON"
Fine Location. Strictly First-class. All Modern Improvements. Apply tr
ANNA E. RAE.

SCHMIDT'S VILLA
Overlooking the Halifax River, Daytona, Florida.
The hotel commands a most attractive view in every direction and no finer location can be found in the vicinity. It is only one mile from the ocean and is convenient to the depot, postoffice, churches and public schools. More sunny rooms than any other hotel in town. Bath rooms and lavatories, with sanitary plumbing and all modern conveniences. Cuisine unexcelled. Rates $2.50 per day and upwards. Special rates by the week. The only Tennis Court in the city is located on the hotel grounds.
HENRY SCHMIDT, Proprietor.

THE BENNETT.
Open for the Season of 1904 05. Beautifully Located on Ridgewood Avenue.
Since last season this popular house has been enlarged to double its former capacity. Rooms single or en-suite, with or without Private Baths. Hot and cold water in the new part, furnaceheat and all modern conveniences.
Menu the Best the Market Affords.
Albert Bennett, Owner and Proprietor, DAYTONA, FLORIDA.

Parkinson House.
Fine location, corner of Ridgewood and Magnolia Avenues. Electric Lights, Sanitary Plumbing, Baths and all modern conveniences. Table the best the market affords. Large, nicely furnished rooms, well lighted and heated, south exposure. For rates, apply to
MRS. JOHN B. PARKINSON.
Owner and Proprietor.

Hotel De pland
"THE FAVORITE"
NOW OPEN
UNDER
Leon Despland
Owner and Proprietor.
DAYTONA, FLA.

THE COLONNADES.
Seabreeze.
A HOUSE OF EXCELLENCE.
A. B. KIMBALL. E. H. FAUNCE.

... The Cleveland ...
Magnolia Avenue, one-half block from Postoffice and River Front.
New and Neatly Furnished, Rooms Single or Ensuite, Bath, Gas and Steam Heat. Special attention given to the Table Fare.
Phone 26 2R. SPENCER B. GREEN, Prop.

SEASIDE INN
AND FURNISHED COTTAGES.
Everything Modern, Homelike and Comfortable
Hotel directly on the Atlantic Coast. Surf bathing and sea fishing unsurpassed.
RATES $2.50 PER DAY. SPECIAL BY THE WEEK.
H. F. STEWART, Prop. Goodall, Fla.

The Palmetto House.
Well Known and Popular.
Overlooking the beautiful Halifax River. Daytona. A homelike and comfrotable house. First-class in all respects.
C. O. CHAMBERLAIN, PROPRIETOR.

ILLINOIS HOUSE
Port Orange, Florida.
Located on Ridgewood Ave. Terms $6 and $7 per week
D. W. WINN, Prop.

EWING'S CAFE
Over Williams' Grocery Store, between Opera House and Post Office
SEABREEZE, FLA.
Light Lunches and Sandwiches Served from 6:30 a. m. to 11:30 p. m.